

Appendix 3 Building Floor Plans

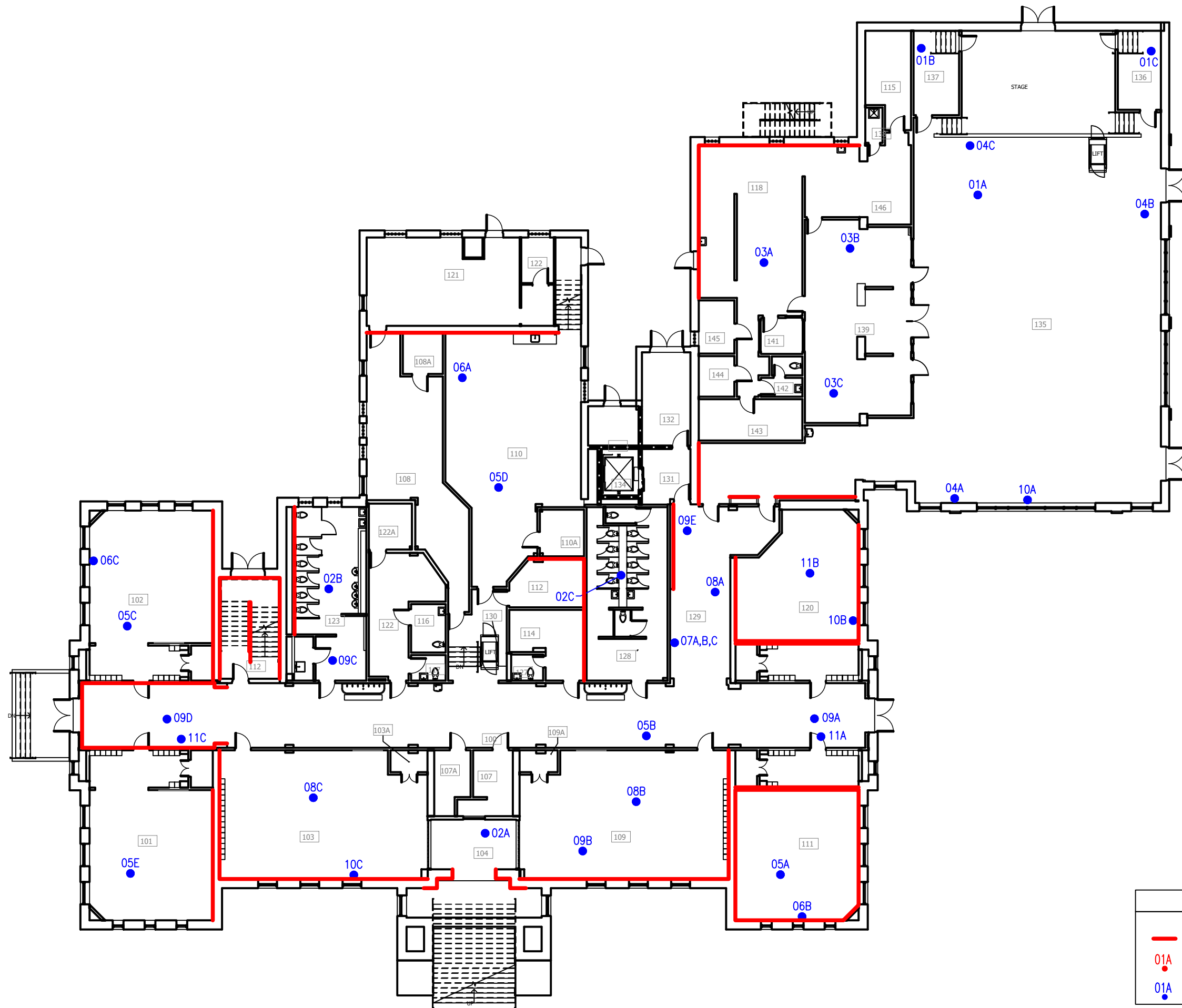

SAMPLE SERIES: PE-01-	
LEGEND	
—	= POSITIVE LBP WALL
● 01A	= POSITIVE ACM LOCATION
● 01A	= NEGATIVE ACM LOCATION

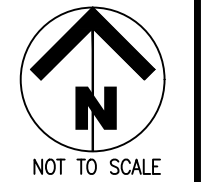

PEABODY ELEMENTARY FIRST FLOOR LIMITED HAZMAT SURVEY	
DESCRIPTION: LBP AND ACM SAMPLE LOCATIONS	PROJECT #: 251504.00
LOCATION: 2086 YOUNG AVE, MEMPHIS, TN 38104	DATE: FEBRUARY 2024

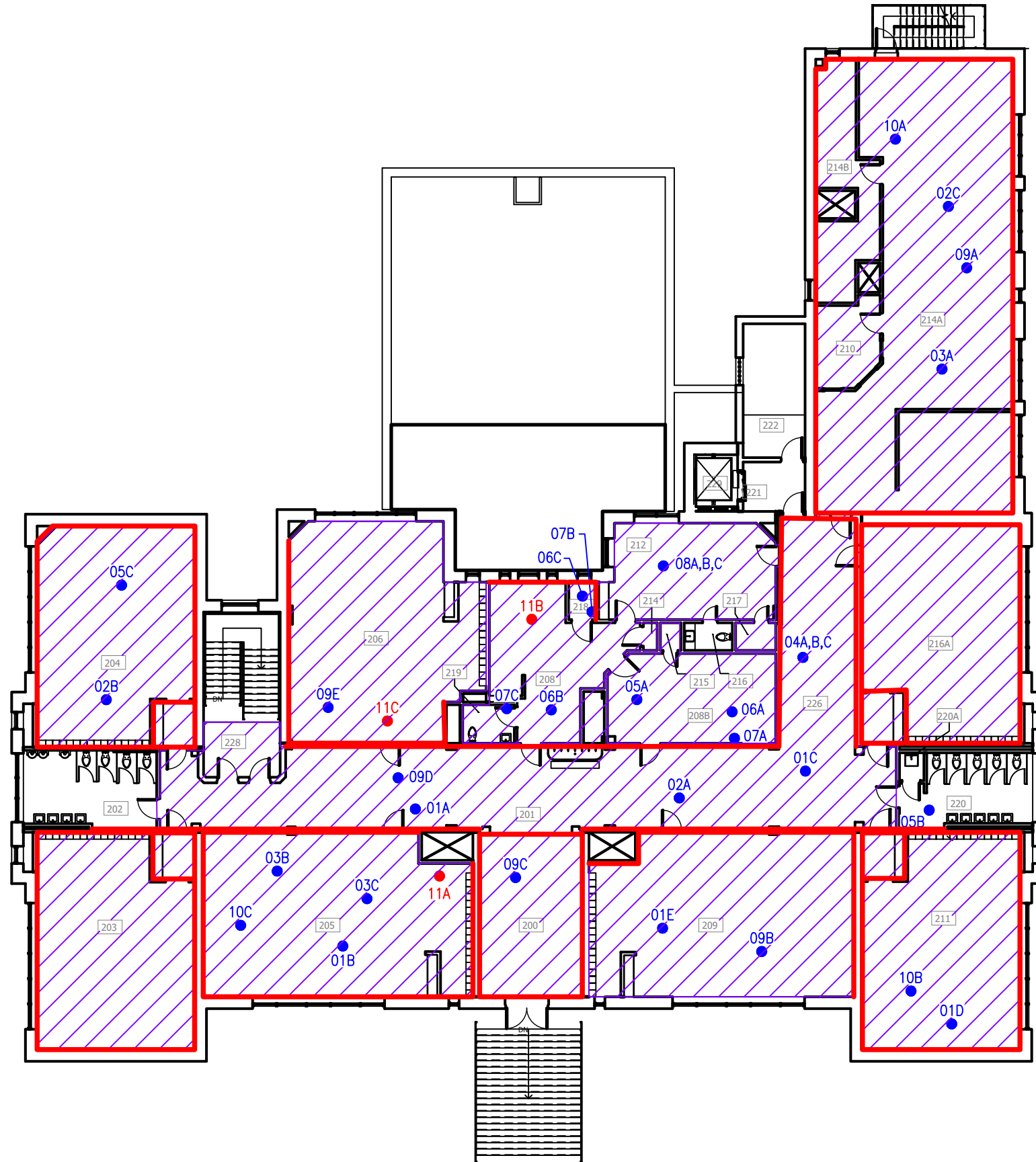

SAMPLE SERIES: PE-02-

LEGEND

01A

= POSITIVE LBP WALL

01A

= POSITIVE ACM LOCATION

01A

= NEGATIVE ACM LOCATION

= BROWN AND GRAY ACM FLOOR TILE

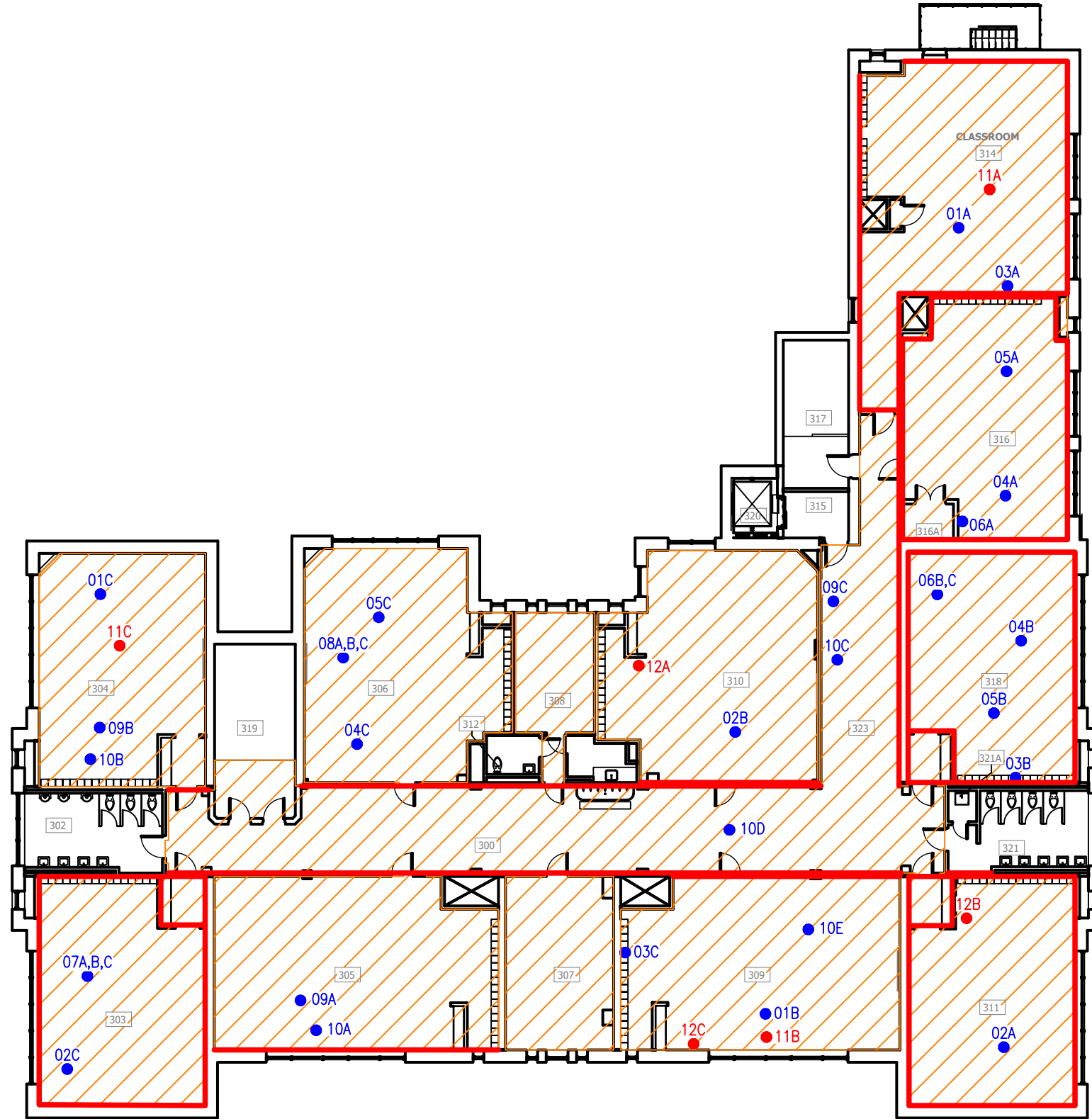

SAMPLE SERIES: PE-02-

LEGEND

= POSITIVE LBP WALL

01A

 = POSITIVE ACM LOCATION

01A

Appendix 4
Asbestos Laboratory Results and Chain of Custody

February 14, 2024

Tioga Environmental Consultants
357 North Main Street
Memphis, TN 38103

CLIENT PROJECT: Peabody Elementary ACM, 251504.00
CEI LAB CODE: B242959

Dear Customer:

Enclosed are asbestos analysis results for PLM Bulk samples received at our laboratory on February 13, 2024. The samples were analyzed for asbestos using polarizing light microscopy (PLM) per the EPA 600 Method.

Sample results containing >1% asbestos are considered asbestos-containing materials (ACMs) per EPA regulatory requirements. The detection limit for the EPA 600 Method is <1% asbestos by weight as determined by visual estimation.

Thank you for your business and we look forward to continuing good relations.

Kind Regards,



Tianbao Bai, Ph.D., CIH
Laboratory Director

ASBESTOS ANALYTICAL REPORT

By: Polarized Light Microscopy

Prepared for

Tioga Environmental Consultants

CLIENT PROJECT: Peabody Elementary ACM, 251504.00

LAB CODE: B242959

TEST METHOD: EPA 600 / R93 / 116 and EPA 600 / M4-82 / 020

REPORT DATE: 02/14/24

TOTAL SAMPLES ANALYZED: 112

SAMPLES >1% ASBESTOS: 6



CEI

Asbestos Report Summary

By: POLARIZING LIGHT MICROSCOPY

PROJECT: Peabody Elementary ACM, 251504.00

LAB CODE: B242959

METHOD: EPA 600 / R93 / 116 and EPA 600 / M4-82 / 020

Client ID	Layer	Lab ID	Color	Sample Description	ASBESTOS %
PE-01-01A		B242959.001A	Blue,White	Floor Tile	None Detected
	Layer 1	B242959.001B	Yellow	Mastic	None Detected
	Layer 2	B242959.001B	Gray	Leveling Compound	None Detected
PE-01-01B		B242959.002A	Blue,White	Floor Tile	None Detected
	Layer 1	B242959.002B	Yellow	Mastic	None Detected
	Layer 2	B242959.002B	Gray	Leveling Compound	None Detected
PE-01-01C		B242959.003A	Blue,White	Floor Tile	None Detected
	Layer 1	B242959.003B	Yellow	Mastic	None Detected
	Layer 2	B242959.003B	Gray	Leveling Compound	None Detected
PE-01-02A		B242959.004	Gray,White	Ceiling Tile	None Detected
PE-01-02B		B242959.005	Gray,White	Ceiling Tile	None Detected
PE-01-02C		B242959.006	Gray,White	Ceiling Tile	None Detected
PE-01-03A		B242959.007	Gray	Ceramic Tile Grout	None Detected
PE-01-03B		B242959.008	Gray	Ceramic Tile Grout	None Detected
PE-01-03C		B242959.009	Gray	Ceramic Tile Grout	None Detected
PE-01-04A		B242959.010A	Blue	Covebase	None Detected
		B242959.010B	Tan	Mastic	None Detected
PE-01-04B		B242959.011A	Blue	Covebase	None Detected
		B242959.011B	Tan	Mastic	None Detected
PE-01-04C		B242959.012A	Blue	Covebase	None Detected
		B242959.012B	Tan	Mastic	None Detected
PE-01-05A		B242959.013A	Dark Brown	Floor Tile	None Detected
		B242959.013B	Black	Mastic	None Detected
PE-01-05B		B242959.014A	Dark Brown	Floor Tile	None Detected
		B242959.014B	Black	Mastic	None Detected
PE-01-05C		B242959.015A	Dark Brown	Floor Tile	None Detected
		B242959.015B	Black	Mastic	None Detected
PE-01-05D		B242959.016A	Dark Brown	Floor Tile	None Detected
		B242959.016B	Black	Mastic	None Detected
PE-01-05E		B242959.017A	Dark Brown	Floor Tile	None Detected
		B242959.017B	Black	Mastic	None Detected

Asbestos Report Summary

By: POLARIZING LIGHT MICROSCOPY

PROJECT: Peabody Elementary ACM, 251504.00

LAB CODE: B242959

METHOD: EPA 600 / R93 / 116 and EPA 600 / M4-82 / 020

Client ID	Layer	Lab ID	Color	Sample Description	ASBESTOS %
PE-01-06A		B242959.018A	Dark Brown	Covebase	None Detected
		B242959.018B	Tan	Mastic	None Detected
PE-01-06B		B242959.019A	Dark Brown	Covebase	None Detected
		B242959.019B	Tan	Mastic	None Detected
PE-01-06C		B242959.020A	Dark Brown	Covebase	None Detected
		B242959.020B	Tan	Mastic	None Detected
PE-01-07A		B242959.021A	Brown	Covebase	None Detected
		B242959.021B	Tan	Mastic	None Detected
PE-01-07B		B242959.022A	Brown	Covebase	None Detected
		B242959.022B	Tan	Mastic	None Detected
PE-01-07C		B242959.023A	Brown	Covebase	None Detected
		B242959.023B	Tan	Mastic	None Detected
PE-01-08A		B242959.024A	Beige,Gray	Floor Tile	None Detected
		B242959.024B	Yellow	Mastic	None Detected
PE-01-08B		B242959.025A	Beige,Gray	Floor Tile	None Detected
		B242959.025B	Yellow	Mastic	None Detected
PE-01-08C		B242959.026A	Beige,Gray	Floor Tile	None Detected
		B242959.026B	Yellow	Mastic	None Detected
PE-01-09A		B242959.027	White,Off-white	Plaster	None Detected
PE-01-09B		B242959.028	White,Gray	Plaster	None Detected
PE-01-09C	Layer 1	B242959.029	White,Gray	Plaster Skim Coat	None Detected
	Layer 2	B242959.029	Gray	Plaster Base Coat	None Detected
PE-01-09D	Layer 1	B242959.030	White,Off-white	Plaster Skim Coat	None Detected
	Layer 2	B242959.030	Gray	Plaster Base Coat	None Detected
PE-01-09E	Layer 1	B242959.031	White,Off-white	Plaster Skim Coat	None Detected
	Layer 2	B242959.031	Gray	Plaster Base Coat	None Detected
PE-01-10A		B242959.032	Brown	Window Caulking	None Detected
PE-01-10B		B242959.033	Brown	Window Caulking	None Detected
PE-01-10C		B242959.034	Brown,Tan	Window Caulking	None Detected
PE-01-11A		B242959.035	Brown	Glue Dot	None Detected
PE-01-11B		B242959.036	Brown	Glue Dot	None Detected

Asbestos Report Summary

By: POLARIZING LIGHT MICROSCOPY

PROJECT: Peabody Elementary ACM, 251504.00

LAB CODE: B242959

METHOD: EPA 600 / R93 / 116 and EPA 600 / M4-82 / 020

Client ID	Layer	Lab ID	Color	Sample Description	ASBESTOS %
PE-01-11C		B242959.037	Brown	Glue Dot	None Detected
PE-02-01A		B242959.038A	Purple,Black	Floor Tile	None Detected
		B242959.038B	Black	Mastic	None Detected
PE-02-01B		B242959.039A	Purple,Black	Floor Tile	None Detected
		B242959.039B	Black	Mastic	None Detected
PE-02-01C		B242959.040A	Purple,Black	Floor Tile	None Detected
		B242959.040B	Black	Mastic	None Detected
PE-02-01D		B242959.041A	Purple,Black	Floor Tile	None Detected
		B242959.041B	Black	Mastic	None Detected
PE-02-01E		B242959.042A	Purple,Black	Floor Tile	None Detected
		B242959.042B	Black	Mastic	None Detected
PE-02-02A		B242959.043A	Dark Blue,Black	Floor Tile	None Detected
		B242959.043B	Yellow	Mastic	None Detected
PE-02-02B		B242959.044A	Dark Blue,Black	Floor Tile	None Detected
		B242959.044B	Yellow	Mastic	None Detected
PE-02-02C		B242959.045A	Dark Blue,Black	Floor Tile	None Detected
		B242959.045B	Yellow	Mastic	None Detected
PE-02-03A		B242959.046	Gray,White	Ceiling Tile	None Detected
PE-02-03B		B242959.047	Gray,White	Ceiling Tile	None Detected
PE-02-03C		B242959.048	Gray,White	Ceiling Tile	None Detected
PE-02-04A		B242959.049A	Brown	Floor Tile	None Detected
		B242959.049B	Black	Mastic	None Detected
PE-02-04B		B242959.050A	Brown	Floor Tile	None Detected
		B242959.050B	Black	Mastic	None Detected
PE-02-04C		B242959.051A	Brown	Floor Tile	None Detected
		B242959.051B	Black	Mastic	None Detected
PE-02-05A		B242959.052	Gray,White	Ceiling Tile	None Detected
PE-02-05B		B242959.053	Gray,White	Ceiling Tile	None Detected
PE-02-05C		B242959.054	Gray,White	Ceiling Tile	None Detected
PE-02-06A		B242959.055A	Green	Floor Tile	None Detected
		B242959.055B	Yellow,Black	Mastic	None Detected

Asbestos Report Summary

By: POLARIZING LIGHT MICROSCOPY

PROJECT: Peabody Elementary ACM, 251504.00

LAB CODE: B242959

METHOD: EPA 600 / R93 / 116 and EPA 600 / M4-82 / 020

Client ID	Layer	Lab ID	Color	Sample Description	ASBESTOS %
PE-02-06B		B242959.056A	Green	Floor Tile	None Detected
		B242959.056B	Yellow,Black	Mastic	None Detected
PE-02-06C		B242959.057A	Green	Floor Tile	None Detected
		B242959.057B	Yellow,Black	Mastic	None Detected
PE-02-07A		B242959.058A	Green	Covebase	None Detected
		B242959.058B	Tan	Mastic	None Detected
PE-02-07B		B242959.059A	Green	Covebase	None Detected
		B242959.059B	Tan	Mastic	None Detected
PE-02-07C		B242959.060A	Green	Covebase	None Detected
		B242959.060B	Tan	Mastic	None Detected
PE-02-08A		B242959.061A	Beige,Tan	Floor Tile	None Detected
		B242959.061B	Yellow	Mastic	None Detected
PE-02-08B		B242959.062A	Beige,Tan	Floor Tile	None Detected
		B242959.062B	Yellow	Mastic	None Detected
PE-02-08C		B242959.063A	Beige,Tan	Floor Tile	None Detected
		B242959.063B	Yellow	Mastic	None Detected
PE-02-09A	Layer 1	B242959.064	White	Plaster Skim Coat	None Detected
	Layer 2	B242959.064	Gray	Plaster Base Coat	None Detected
PE-02-09B		B242959.065	White,Off-white	Plaster	None Detected
PE-02-09C		B242959.066	White,Tan	Drywall	None Detected
PE-02-09D		B242959.067	White,Tan	Drywall	None Detected
PE-02-09E	Layer 1	B242959.068	White	Plaster Skim Coat	None Detected
	Layer 2	B242959.068	Gray	Plaster Base Coat	None Detected
PE-02-10A		B242959.069	Brown	Glue Dot	None Detected
PE-02-10B		B242959.070	Brown	Glue Dot	None Detected
PE-02-10C		B242959.071	Brown	Glue Dot	None Detected
PE-02-11A		B242959.072A	Blue	Floor Tile	None Detected
	Layer 1	B242959.072B	Black	Mastic	None Detected
	Layer 2	B242959.072B	Brown	Flooring Material	None Detected
	Layer 3	B242959.072B	Gray	Flooring Material	None Detected
PE-02-11B		B242959.073A	Blue	Floor Tile	None Detected

Asbestos Report Summary

By: POLARIZING LIGHT MICROSCOPY

PROJECT: Peabody Elementary ACM, 251504.00

LAB CODE: B242959

METHOD: EPA 600 / R93 / 116 and EPA 600 / M4-82 / 020

Client ID	Layer	Lab ID	Color	Sample Description	ASBESTOS %
	Layer 1	B242959.073B	Black	Mastic	None Detected
	Layer 2	B242959.073B	Brown	Flooring Material	None Detected
	Layer 3	B242959.073B	Gray	Flooring Material	None Detected
		B242959.073C	Brown	Floor Tile	Chrysotile 7%
PE-02-11C		B242959.074A	Blue	Floor Tile	None Detected
	Layer 1	B242959.074B	Black	Mastic	None Detected
	Layer 2	B242959.074B	Brown	Flooring Material	None Detected
	Layer 3	B242959.074B	Gray	Flooring Material	None Detected
		B242959.074C	Gray	Floor Tile	Chrysotile 5%
PE-03-01A		B242959.075A	Dark Brown	Floor Tile	None Detected
		B242959.075B	Black	Mastic	None Detected
PE-03-01B		B242959.076A	Dark Brown	Floor Tile	None Detected
		B242959.076B	Black	Mastic	None Detected
PE-03-01C		B242959.077A	Dark Brown	Floor Tile	None Detected
		B242959.077B	Black	Mastic	None Detected
PE-03-02A		B242959.078A	Beige,Tan	Floor Tile	None Detected
		B242959.078B	Tan,Black	Mastic	None Detected
PE-03-02B		B242959.079A	Beige,Tan	Floor Tile	None Detected
		B242959.079B	Tan,Black	Mastic	None Detected
PE-03-02C		B242959.080A	Beige,Tan	Floor Tile	None Detected
		B242959.080B	Tan,Black	Mastic	None Detected
PE-03-03A		B242959.081A	Black	Covebase	None Detected
	Layer 1	B242959.081B	Tan	Mastic	None Detected
	Layer 2	B242959.081B	Brown	Mastic	None Detected
PE-03-03B		B242959.082A	Black	Covebase	None Detected
	Layer 1	B242959.082B	Tan	Mastic	None Detected
	Layer 2	B242959.082B	Brown	Mastic	None Detected
PE-03-03C		B242959.083A	Black	Covebase	None Detected
	Layer 1	B242959.083B	Tan	Mastic	None Detected
	Layer 2	B242959.083B	Brown	Mastic	None Detected
PE-03-04A		B242959.084A	Black,Gray	Floor Tile	None Detected

Asbestos Report Summary

By: POLARIZING LIGHT MICROSCOPY

PROJECT: Peabody Elementary ACM, 251504.00

LAB CODE: B242959

METHOD: EPA 600 / R93 / 116 and EPA 600 / M4-82 / 020

Client ID	Layer	Lab ID	Color	Sample Description	ASBESTOS %
		B242959.084B	Black	Mastic	None Detected
PE-03-04B		B242959.085A	Black,Gray	Floor Tile	None Detected
		B242959.085B	Black	Mastic	None Detected
PE-03-04C		B242959.086A	Black,Gray	Floor Tile	None Detected
		B242959.086B	Black	Mastic	None Detected
PE-03-05A		B242959.087	Gray,White	Ceiling Tile	None Detected
PE-03-05B		B242959.088	Gray,White	Ceiling Tile	None Detected
PE-03-05C		B242959.089	Gray,White	Ceiling Tile	None Detected
PE-03-06A		B242959.090A	Dark Brown	Floor Tile	None Detected
		B242959.090B	Black	Mastic	None Detected
PE-03-06B		B242959.091A	Dark Brown	Floor Tile	None Detected
		B242959.091B	Black	Mastic	None Detected
PE-03-06C		B242959.092A	Dark Brown	Floor Tile	None Detected
		B242959.092B	Black	Mastic	None Detected
PE-03-07A		B242959.093A	Gray,Black	Floor Tile	None Detected
		B242959.093B	Yellow	Mastic	None Detected
PE-03-07B		B242959.094A	Gray,Black	Floor Tile	None Detected
		B242959.094B	Yellow	Mastic	None Detected
PE-03-07C		B242959.095A	Gray,Black	Floor Tile	None Detected
		B242959.095B	Yellow	Mastic	None Detected
PE-03-08A		B242959.096	Gray,White	Ceiling Tile	None Detected
PE-03-08B		B242959.097	Gray,White	Ceiling Tile	None Detected
PE-03-08C		B242959.098	Gray,White	Ceiling Tile	None Detected
PE-03-09A		B242959.099	Brown	Glue Dot	None Detected
PE-03-09B		B242959.100	Brown	Glue Dot	None Detected
PE-03-09C		B242959.101	Brown	Glue Dot	None Detected
PE-03-10A	Layer 1	B242959.102	White	Plaster Skim Coat	None Detected
	Layer 2	B242959.102	Gray	Plaster Base Coat	None Detected
PE-03-10B	Layer 1	B242959.103	White	Plaster Skim Coat	None Detected
	Layer 2	B242959.103	Gray	Plaster Base Coat	None Detected
PE-03-10C	Layer 1	B242959.104	White	Plaster Skim Coat	None Detected

Asbestos Report Summary

By: POLARIZING LIGHT MICROSCOPY

PROJECT: Peabody Elementary ACM, 251504.00

LAB CODE: B242959

METHOD: EPA 600 / R93 / 116 and EPA 600 / M4-82 / 020

Client ID	Layer	Lab ID	Color	Sample Description	ASBESTOS %
	Layer 2	B242959.104	Gray	Plaster Base Coat	None Detected
PE-03-10D	Layer 1	B242959.105	White	Plaster Skim Coat	None Detected
	Layer 2	B242959.105	Gray	Plaster Base Coat	None Detected
PE-03-10E	Layer 1	B242959.106	White	Plaster Skim Coat	None Detected
	Layer 2	B242959.106	Gray	Plaster Base Coat	None Detected
PE-03-11A		B242959.107	Brown	Flooring Felt	None Detected
PE-03-11B		B242959.108A	Tan	Floor Tile	Chrysotile 3%
	Layer 1	B242959.108B	Black	Mastic	Chrysotile 2%
	Layer 2	B242959.108B	Brown	Flooring Felt	None Detected
PE-03-11C		B242959.109	Brown	Flooring Felt	None Detected
PE-03-12A		B242959.110A	Blue	Floor Tile	None Detected
	Layer 1	B242959.110B	Black	Mastic	None Detected
	Layer 2	B242959.110B	Brown	Flooring Material	None Detected
	Layer 3	B242959.110B	Gray	Flooring Material	None Detected
PE-03-12B		B242959.111A	Blue	Floor Tile	None Detected
	Layer 1	B242959.111B	Black	Mastic	None Detected
	Layer 2	B242959.111B	Brown	Flooring Material	None Detected
	Layer 3	B242959.111B	Gray	Flooring Material	None Detected
		B242959.111C	Tan	Floor Tile	Chrysotile 3%
	Layer 1	B242959.111D	Black	Mastic	Chrysotile 2%
	Layer 2	B242959.111D	Brown	Flooring Material	None Detected
PE-03-12C		B242959.112A	Blue	Floor Tile	None Detected
	Layer 1	B242959.112B	Black	Mastic	None Detected
	Layer 2	B242959.112B	Brown	Flooring Material	None Detected
	Layer 3	B242959.112B	Gray	Flooring Material	None Detected

ASBESTOS BULK ANALYSIS

By: POLARIZING LIGHT MICROSCOPY

Client: Tioga Environmental Consultants
357 North Main Street
Memphis, TN 38103

Lab Code: B242959
Date Received: 02-13-24
Date Analyzed: 02-14-24
Date Reported: 02-14-24

Project: Peabody Elementary ACM, 251504.00

ASBESTOS BULK PLM, EPA 600 METHOD

Client ID Lab ID	Lab Description	Lab Attributes	NON-ASBESTOS COMPONENTS		ASBESTOS %
			Fibrous	Non-Fibrous	
PE-01-01A B242959.001A	Floor Tile	Heterogeneous Blue, White Non-fibrous Bound		100% Vinyl	None Detected
Layer 1 B242959.001B	Mastic	Heterogeneous Yellow Non-fibrous Bound		100% Mastic	None Detected
Layer 2 B242959.001B	Leveling Compound	Heterogeneous Gray Non-fibrous Bound		65% Silicates 35% Binder	None Detected
PE-01-01B B242959.002A	Floor Tile	Heterogeneous Blue, White Non-fibrous Bound		100% Vinyl	None Detected
Layer 1 B242959.002B	Mastic	Heterogeneous Yellow Non-fibrous Bound		100% Mastic	None Detected
Layer 2 B242959.002B	Leveling Compound	Heterogeneous Gray Non-fibrous Bound		65% Silicates 35% Binder	None Detected
PE-01-01C B242959.003A	Floor Tile	Heterogeneous Blue, White Non-fibrous Bound		100% Vinyl	None Detected

ASBESTOS BULK ANALYSIS

By: POLARIZING LIGHT MICROSCOPY

Client: Tioga Environmental Consultants
357 North Main Street
Memphis, TN 38103

Lab Code: B242959
Date Received: 02-13-24
Date Analyzed: 02-14-24
Date Reported: 02-14-24

Project: Peabody Elementary ACM, 251504.00

ASBESTOS BULK PLM, EPA 600 METHOD

Client ID Lab ID	Lab Description	Lab Attributes	NON-ASBESTOS COMPONENTS				ASBESTOS %
			Fibrous		Non-Fibrous		
Layer 1 B242959.003B	Mastic	Heterogeneous Yellow Non-fibrous Bound			100%	Mastic	None Detected
Layer 2 B242959.003B	Leveling Compound	Heterogeneous Gray Non-fibrous Bound			65% 35%	Silicates Binder	None Detected
PE-01-02A B242959.004	Ceiling Tile	Heterogeneous Gray,White Fibrous Bound	60% 20%	Cellulose Fiberglass	15% 5%	Perlite Paint	None Detected
PE-01-02B B242959.005	Ceiling Tile	Heterogeneous Gray,White Fibrous Bound	60% 20%	Cellulose Fiberglass	15% 5%	Perlite Paint	None Detected
PE-01-02C B242959.006	Ceiling Tile	Heterogeneous Gray,White Fibrous Bound	60% 20%	Cellulose Fiberglass	15% 5%	Perlite Paint	None Detected
PE-01-03A B242959.007	Ceramic Tile Grout	Heterogeneous Gray Non-fibrous Bound			65% 35%	Binder Silicates	None Detected
PE-01-03B B242959.008	Ceramic Tile Grout	Heterogeneous Gray Non-fibrous Bound			65% 35%	Binder Silicates	None Detected

ASBESTOS BULK ANALYSIS

By: POLARIZING LIGHT MICROSCOPY

Client: Tioga Environmental Consultants
357 North Main Street
Memphis, TN 38103

Lab Code: B242959
Date Received: 02-13-24
Date Analyzed: 02-14-24
Date Reported: 02-14-24

Project: Peabody Elementary ACM, 251504.00

ASBESTOS BULK PLM, EPA 600 METHOD

Client ID Lab ID	Lab Description	Lab Attributes	NON-ASBESTOS COMPONENTS		ASBESTOS %
			Fibrous	Non-Fibrous	
PE-01-03C B242959.009	Ceramic Tile Grout	Heterogeneous		65% Binder	None Detected
		Gray		35% Silicates	
		Non-fibrous			
		Bound			
PE-01-04A B242959.010A	Covebase	Heterogeneous		100% Vinyl	None Detected
		Blue			
B242959.010B	Mastic	Heterogeneous		100% Mastic	None Detected
		Tan			
PE-01-04B B242959.011A	Covebase	Heterogeneous		100% Vinyl	None Detected
		Blue			
		Non-fibrous			
		Bound			
B242959.011B	Mastic	Heterogeneous		100% Mastic	None Detected
		Tan			
PE-01-04C B242959.012A	Covebase	Heterogeneous		100% Vinyl	None Detected
		Blue			
		Non-fibrous			
		Bound			
B242959.012B	Mastic	Heterogeneous		100% Mastic	None Detected
		Tan			
		Non-fibrous			
		Bound			

ASBESTOS BULK ANALYSIS

By: POLARIZING LIGHT MICROSCOPY

Client: Tioga Environmental Consultants
357 North Main Street
Memphis, TN 38103

Lab Code: B242959
Date Received: 02-13-24
Date Analyzed: 02-14-24
Date Reported: 02-14-24

Project: Peabody Elementary ACM, 251504.00

ASBESTOS BULK PLM, EPA 600 METHOD

Client ID Lab ID	Lab Description	Lab Attributes	NON-ASBESTOS COMPONENTS				ASBESTOS %
			Fibrous		Non-Fibrous		
PE-01-05A B242959.013A	Floor Tile	Heterogeneous Dark Brown Non-fibrous Bound			100%	Vinyl	None Detected
	B242959.013B Mastic	Heterogeneous Black Fibrous Bound	5%	Cellulose	95%	Tar	None Detected
PE-01-05B B242959.014A	Floor Tile	Heterogeneous Dark Brown Non-fibrous Bound			100%	Vinyl	None Detected
	B242959.014B Mastic	Heterogeneous Black Fibrous Bound	5%	Cellulose	95%	Tar	None Detected
PE-01-05C B242959.015A	Floor Tile	Heterogeneous Dark Brown Non-fibrous Bound			100%	Vinyl	None Detected
	B242959.015B Mastic	Heterogeneous Black Fibrous Bound	5%	Cellulose	95%	Tar	None Detected
PE-01-05D B242959.016A	Floor Tile	Heterogeneous Dark Brown Non-fibrous Bound			100%	Vinyl	None Detected

ASBESTOS BULK ANALYSIS

By: POLARIZING LIGHT MICROSCOPY

Client: Tioga Environmental Consultants
357 North Main Street
Memphis, TN 38103

Lab Code: B242959
Date Received: 02-13-24
Date Analyzed: 02-14-24
Date Reported: 02-14-24

Project: Peabody Elementary ACM, 251504.00

ASBESTOS BULK PLM, EPA 600 METHOD

Client ID	Lab	Lab	NON-ASBESTOS COMPONENTS				ASBESTOS
Lab ID	Description	Attributes	Fibrous		Non-Fibrous		%
B242959.016B	Mastic	Heterogeneous Black Fibrous Bound	5%	Cellulose	95%	Tar	None Detected
PE-01-05E B242959.017A	Floor Tile	Heterogeneous Dark Brown Non-fibrous Bound			100%	Vinyl	None Detected
B242959.017B	Mastic	Heterogeneous Black Fibrous Bound	5%	Cellulose	95%	Tar	None Detected
PE-01-06A B242959.018A	Covebase	Heterogeneous Dark Brown Non-fibrous Bound			100%	Vinyl	None Detected
B242959.018B	Mastic	Heterogeneous Tan Non-fibrous Bound			100%	Mastic	None Detected
PE-01-06B B242959.019A	Covebase	Heterogeneous Dark Brown Non-fibrous Bound			100%	Vinyl	None Detected
B242959.019B	Mastic	Heterogeneous Tan Non-fibrous Bound			100%	Mastic	None Detected

ASBESTOS BULK ANALYSIS

By: POLARIZING LIGHT MICROSCOPY

Client: Tioga Environmental Consultants
357 North Main Street
Memphis, TN 38103

Lab Code: B242959
Date Received: 02-13-24
Date Analyzed: 02-14-24
Date Reported: 02-14-24

Project: Peabody Elementary ACM, 251504.00

ASBESTOS BULK PLM, EPA 600 METHOD

Client ID Lab ID	Lab Description	Lab Attributes	NON-ASBESTOS COMPONENTS		ASBESTOS %
			Fibrous	Non-Fibrous	
PE-01-06C B242959.020A	Covebase	Heterogeneous Dark Brown Non-fibrous Bound		100% Vinyl	None Detected
B242959.020B	Mastic	Heterogeneous Tan Non-fibrous Bound		100% Mastic	None Detected
PE-01-07A B242959.021A	Covebase	Heterogeneous Brown Non-fibrous Bound		100% Vinyl	None Detected
B242959.021B	Mastic	Heterogeneous Tan Non-fibrous Bound		100% Mastic	None Detected
PE-01-07B B242959.022A	Covebase	Heterogeneous Brown Non-fibrous Bound		100% Vinyl	None Detected
B242959.022B	Mastic	Heterogeneous Tan Non-fibrous Bound		100% Mastic	None Detected
PE-01-07C B242959.023A	Covebase	Heterogeneous Brown Non-fibrous Bound		100% Vinyl	None Detected

ASBESTOS BULK ANALYSIS

By: POLARIZING LIGHT MICROSCOPY

Client: Tioga Environmental Consultants
357 North Main Street
Memphis, TN 38103

Lab Code: B242959
Date Received: 02-13-24
Date Analyzed: 02-14-24
Date Reported: 02-14-24

Project: Peabody Elementary ACM, 251504.00

ASBESTOS BULK PLM, EPA 600 METHOD

Client ID Lab ID	Lab Description	Lab Attributes	NON-ASBESTOS COMPONENTS		ASBESTOS %
			Fibrous	Non-Fibrous	
B242959.023B	Mastic	Heterogeneous Tan Non-fibrous Bound	100%	Mastic	None Detected
PE-01-08A B242959.024A	Floor Tile	Heterogeneous Beige, Gray Non-fibrous Bound	100%	Vinyl	None Detected
B242959.024B	Mastic	Heterogeneous Yellow Non-fibrous Bound	100%	Mastic	None Detected
PE-01-08B B242959.025A	Floor Tile	Heterogeneous Beige, Gray Non-fibrous Bound	100%	Vinyl	None Detected
B242959.025B	Mastic	Heterogeneous Yellow Non-fibrous Bound	100%	Mastic	None Detected
PE-01-08C B242959.026A	Floor Tile	Heterogeneous Beige, Gray Non-fibrous Bound	100%	Vinyl	None Detected
B242959.026B	Mastic	Heterogeneous Yellow Non-fibrous Bound	100%	Mastic	None Detected

ASBESTOS BULK ANALYSIS

By: POLARIZING LIGHT MICROSCOPY

Client: Tioga Environmental Consultants
357 North Main Street
Memphis, TN 38103

Lab Code: B242959
Date Received: 02-13-24
Date Analyzed: 02-14-24
Date Reported: 02-14-24

Project: Peabody Elementary ACM, 251504.00

ASBESTOS BULK PLM, EPA 600 METHOD

Client ID Lab ID	Lab Description	Lab Attributes	NON-ASBESTOS COMPONENTS		ASBESTOS %
			Fibrous	Non-Fibrous	
PE-01-09A B242959.027	Plaster	Heterogeneous		75% Binder	None Detected
		White, Off-white		25% Silicates	
		Non-fibrous			
		Bound			
PE-01-09B B242959.028	Plaster	Heterogeneous		70% Binder	None Detected
		White, Gray		25% Silicates	
		Non-fibrous		5% Paint	
		Bound			
PE-01-09C Layer 1 B242959.029	Plaster Skim Coat	Heterogeneous		70% Binder	None Detected
		White, Gray		25% Silicates	
		Non-fibrous		5% Paint	
		Bound			
Layer 2 B242959.029	Plaster Base Coat	Heterogeneous		65% Silicates	None Detected
		Gray		35% Binder	
		Non-fibrous			
		Bound			
PE-01-09D Layer 1 B242959.030	Plaster Skim Coat	Heterogeneous		70% Binder	None Detected
		White, Off-white		25% Silicates	
		Non-fibrous		5% Paint	
		Bound			
Layer 2 B242959.030	Plaster Base Coat	Heterogeneous		65% Silicates	None Detected
		Gray		35% Binder	
		Non-fibrous			
		Bound			
PE-01-09E Layer 1 B242959.031	Plaster Skim Coat	Heterogeneous		70% Binder	None Detected
		White, Off-white		25% Silicates	
		Non-fibrous		5% Paint	
		Bound			

ASBESTOS BULK ANALYSIS

By: POLARIZING LIGHT MICROSCOPY

Client: Tioga Environmental Consultants
357 North Main Street
Memphis, TN 38103

Lab Code: B242959
Date Received: 02-13-24
Date Analyzed: 02-14-24
Date Reported: 02-14-24

Project: Peabody Elementary ACM, 251504.00

ASBESTOS BULK PLM, EPA 600 METHOD

Client ID Lab ID	Lab Description	Lab Attributes	NON-ASBESTOS COMPONENTS				ASBESTOS %
			Fibrous		Non-Fibrous		
Layer 2 B242959.031	Plaster Base Coat	Heterogeneous Gray Non-fibrous Bound			65% 35%	Silicates Binder	None Detected
PE-01-10A B242959.032	Window Caulking	Heterogeneous Brown Non-fibrous Bound			100%	Caulk	None Detected
PE-01-10B B242959.033	Window Caulking	Heterogeneous Brown Non-fibrous Bound			100%	Caulk	None Detected
PE-01-10C B242959.034	Window Caulking	Heterogeneous Brown,Tan Non-fibrous Bound			95% 5%	Caulk Paint	None Detected
PE-01-11A B242959.035	Glue Dot	Heterogeneous Brown Fibrous Bound	5%	Cellulose	95%	Mastic	None Detected
PE-01-11B B242959.036	Glue Dot	Heterogeneous Brown Fibrous Bound	5%	Cellulose	95%	Mastic	None Detected
PE-01-11C B242959.037	Glue Dot	Heterogeneous Brown Fibrous Bound	5%	Cellulose	95%	Mastic	None Detected

ASBESTOS BULK ANALYSIS

By: POLARIZING LIGHT MICROSCOPY

Client: Tioga Environmental Consultants
357 North Main Street
Memphis, TN 38103

Lab Code: B242959
Date Received: 02-13-24
Date Analyzed: 02-14-24
Date Reported: 02-14-24

Project: Peabody Elementary ACM, 251504.00

ASBESTOS BULK PLM, EPA 600 METHOD

Client ID Lab ID	Lab Description	Lab Attributes	NON-ASBESTOS COMPONENTS				ASBESTOS %
			Fibrous		Non-Fibrous		
PE-02-01A B242959.038A	Floor Tile	Heterogeneous Purple,Black Non-fibrous Bound			100%	Vinyl	None Detected
B242959.038B	Mastic	Heterogeneous Black Fibrous Bound	5%	Cellulose	95%	Tar	None Detected
PE-02-01B B242959.039A	Floor Tile	Heterogeneous Purple,Black Non-fibrous Bound			100%	Vinyl	None Detected
B242959.039B	Mastic	Heterogeneous Black Fibrous Bound	5%	Cellulose	95%	Tar	None Detected
PE-02-01C B242959.040A	Floor Tile	Heterogeneous Purple,Black Non-fibrous Bound			100%	Vinyl	None Detected
B242959.040B	Mastic	Heterogeneous Black Fibrous Bound	5%	Cellulose	95%	Tar	None Detected
PE-02-01D B242959.041A	Floor Tile	Heterogeneous Purple,Black Non-fibrous Bound			100%	Vinyl	None Detected

ASBESTOS BULK ANALYSIS

By: POLARIZING LIGHT MICROSCOPY

Client: Tioga Environmental Consultants
357 North Main Street
Memphis, TN 38103

Lab Code: B242959
Date Received: 02-13-24
Date Analyzed: 02-14-24
Date Reported: 02-14-24

Project: Peabody Elementary ACM, 251504.00

ASBESTOS BULK PLM, EPA 600 METHOD

Client ID	Lab	Lab	NON-ASBESTOS COMPONENTS				ASBESTOS
Lab ID	Description	Attributes	Fibrous		Non-Fibrous		%
B242959.041B	Mastic	Heterogeneous Black Fibrous Bound	5%	Cellulose	95%	Tar	None Detected
PE-02-01E B242959.042A	Floor Tile	Heterogeneous Purple,Black Non-fibrous Bound			100%	Vinyl	None Detected
B242959.042B	Mastic	Heterogeneous Black Fibrous Bound	5%	Cellulose	95%	Tar	None Detected
PE-02-02A B242959.043A	Floor Tile	Heterogeneous Dark Blue,Black Non-fibrous Bound			100%	Vinyl	None Detected
B242959.043B	Mastic	Heterogeneous Yellow Non-fibrous Bound			100%	Mastic	None Detected
PE-02-02B B242959.044A	Floor Tile	Heterogeneous Dark Blue,Black Non-fibrous Bound			100%	Vinyl	None Detected
B242959.044B	Mastic	Heterogeneous Yellow Non-fibrous Bound			100%	Mastic	None Detected

ASBESTOS BULK ANALYSIS

By: POLARIZING LIGHT MICROSCOPY

Client: Tioga Environmental Consultants
357 North Main Street
Memphis, TN 38103

Lab Code: B242959
Date Received: 02-13-24
Date Analyzed: 02-14-24
Date Reported: 02-14-24

Project: Peabody Elementary ACM, 251504.00

ASBESTOS BULK PLM, EPA 600 METHOD

Client ID Lab ID	Lab Description	Lab Attributes	NON-ASBESTOS COMPONENTS				ASBESTOS %
			Fibrous		Non-Fibrous		
PE-02-02C B242959.045A	Floor Tile	Heterogeneous Dark Blue,Black Non-fibrous Bound			100%	Vinyl	None Detected
B242959.045B	Mastic	Heterogeneous Yellow Non-fibrous Bound			100%	Mastic	None Detected
PE-02-03A B242959.046	Ceiling Tile	Heterogeneous Gray,White Fibrous Bound	60%	Cellulose	15%	Perlite	None Detected
			20%	Fiberglass	5%	Paint	
PE-02-03B B242959.047	Ceiling Tile	Heterogeneous Gray,White Fibrous Bound	60%	Cellulose	15%	Perlite	None Detected
			20%	Fiberglass	5%	Paint	
PE-02-03C B242959.048	Ceiling Tile	Heterogeneous Gray,White Fibrous Bound	60%	Cellulose	15%	Perlite	None Detected
			20%	Fiberglass	5%	Paint	
PE-02-04A B242959.049A	Floor Tile	Heterogeneous Brown Non-fibrous Bound			100%	Vinyl	None Detected
B242959.049B	Mastic	Heterogeneous Black Fibrous Bound	5%	Cellulose	95%	Tar	None Detected

ASBESTOS BULK ANALYSIS

By: POLARIZING LIGHT MICROSCOPY

Client: Tioga Environmental Consultants
357 North Main Street
Memphis, TN 38103

Lab Code: B242959
Date Received: 02-13-24
Date Analyzed: 02-14-24
Date Reported: 02-14-24

Project: Peabody Elementary ACM, 251504.00

ASBESTOS BULK PLM, EPA 600 METHOD

Client ID Lab ID	Lab Description	Lab Attributes	NON-ASBESTOS COMPONENTS				ASBESTOS %
			Fibrous		Non-Fibrous		
PE-02-04B B242959.050A	Floor Tile	Heterogeneous Brown Non-fibrous Bound			100%	Vinyl	None Detected
B242959.050B	Mastic	Heterogeneous Black Fibrous Bound	5%	Cellulose	95%	Tar	None Detected
PE-02-04C B242959.051A	Floor Tile	Heterogeneous Brown Non-fibrous Bound			100%	Vinyl	None Detected
B242959.051B	Mastic	Heterogeneous Black Fibrous Bound	5%	Cellulose	95%	Tar	None Detected
PE-02-05A B242959.052	Ceiling Tile	Heterogeneous Gray,White Fibrous Bound	60% 20%	Cellulose Fiberglass	15% 5%	Perlite Paint	None Detected
PE-02-05B B242959.053	Ceiling Tile	Heterogeneous Gray,White Fibrous Bound	60% 20%	Cellulose Fiberglass	15% 5%	Perlite Paint	None Detected
PE-02-05C B242959.054	Ceiling Tile	Heterogeneous Gray,White Fibrous Bound	60% 20%	Cellulose Fiberglass	15% 5%	Perlite Paint	None Detected

ASBESTOS BULK ANALYSIS

By: POLARIZING LIGHT MICROSCOPY

Client: Tioga Environmental Consultants
357 North Main Street
Memphis, TN 38103

Lab Code: B242959
Date Received: 02-13-24
Date Analyzed: 02-14-24
Date Reported: 02-14-24

Project: Peabody Elementary ACM, 251504.00

ASBESTOS BULK PLM, EPA 600 METHOD

Client ID Lab ID	Lab Description	Lab Attributes	NON-ASBESTOS COMPONENTS				ASBESTOS %
			Fibrous		Non-Fibrous		
PE-02-06A B242959.055A	Floor Tile	Heterogeneous Green Non-fibrous Bound			100% Vinyl		None Detected
B242959.055B	Mastic	Heterogeneous Yellow,Black Fibrous Bound	5%	Cellulose	70% Mastic 25% Tar		None Detected
Unable to separate mastics for individual analysis.							
PE-02-06B B242959.056A	Floor Tile	Heterogeneous Green Non-fibrous Bound			100% Vinyl		None Detected
B242959.056B	Mastic	Heterogeneous Yellow,Black Fibrous Bound	5%	Cellulose	70% Mastic 25% Tar		None Detected
Unable to separate mastics for individual analysis.							
PE-02-06C B242959.057A	Floor Tile	Heterogeneous Green Non-fibrous Bound			100% Vinyl		None Detected
B242959.057B	Mastic	Heterogeneous Yellow,Black Fibrous Bound	5%	Cellulose	70% Mastic 25% Tar		None Detected
Unable to separate mastics for individual analysis.							
PE-02-07A B242959.058A	Covebase	Heterogeneous Green Non-fibrous Bound			100% Vinyl		None Detected

ASBESTOS BULK ANALYSIS

By: POLARIZING LIGHT MICROSCOPY

Client: Tioga Environmental Consultants
357 North Main Street
Memphis, TN 38103

Lab Code: B242959
Date Received: 02-13-24
Date Analyzed: 02-14-24
Date Reported: 02-14-24

Project: Peabody Elementary ACM, 251504.00

ASBESTOS BULK PLM, EPA 600 METHOD

Client ID Lab ID	Lab Description	Lab Attributes	NON-ASBESTOS COMPONENTS		ASBESTOS %
			Fibrous	Non-Fibrous	
B242959.058B	Mastic	Heterogeneous Tan Non-fibrous Bound	100%	Mastic	None Detected
PE-02-07B B242959.059A	Covebase	Heterogeneous Green Non-fibrous Bound	100%	Vinyl	None Detected
B242959.059B	Mastic	Heterogeneous Tan Non-fibrous Bound	100%	Mastic	None Detected
PE-02-07C B242959.060A	Covebase	Heterogeneous Green Non-fibrous Bound	100%	Vinyl	None Detected
B242959.060B	Mastic	Heterogeneous Tan Non-fibrous Bound	100%	Mastic	None Detected
PE-02-08A B242959.061A	Floor Tile	Heterogeneous Beige, Tan Non-fibrous Bound	100%	Vinyl	None Detected
B242959.061B	Mastic	Heterogeneous Yellow Non-fibrous Bound	100%	Mastic	None Detected

ASBESTOS BULK ANALYSIS

By: POLARIZING LIGHT MICROSCOPY

Client: Tioga Environmental Consultants
357 North Main Street
Memphis, TN 38103

Lab Code: B242959
Date Received: 02-13-24
Date Analyzed: 02-14-24
Date Reported: 02-14-24

Project: Peabody Elementary ACM, 251504.00

ASBESTOS BULK PLM, EPA 600 METHOD

Client ID Lab ID	Lab Description	Lab Attributes	NON-ASBESTOS COMPONENTS		ASBESTOS %
			Fibrous	Non-Fibrous	
PE-02-08B B242959.062A	Floor Tile	Heterogeneous Beige, Tan Non-fibrous Bound		100% Vinyl	None Detected
B242959.062B	Mastic	Heterogeneous Yellow Non-fibrous Bound		100% Mastic	None Detected
PE-02-08C B242959.063A	Floor Tile	Heterogeneous Beige, Tan Non-fibrous Bound		100% Vinyl	None Detected
B242959.063B	Mastic	Heterogeneous Yellow Non-fibrous Bound		100% Mastic	None Detected
PE-02-09A Layer 1 B242959.064	Plaster Skim Coat	Heterogeneous White Non-fibrous Bound		65% Silicates 30% Binder 5% Paint	None Detected
Layer 2 B242959.064	Plaster Base Coat	Heterogeneous Gray Fibrous Bound	<1% Hair	65% Silicates 35% Binder	None Detected
PE-02-09B B242959.065	Plaster	Heterogeneous White, Off-white Non-fibrous Bound		75% Binder 25% Silicates <1% Paint	None Detected

ASBESTOS BULK ANALYSIS

By: POLARIZING LIGHT MICROSCOPY

Client: Tioga Environmental Consultants
357 North Main Street
Memphis, TN 38103

Lab Code: B242959
Date Received: 02-13-24
Date Analyzed: 02-14-24
Date Reported: 02-14-24

Project: Peabody Elementary ACM, 251504.00

ASBESTOS BULK PLM, EPA 600 METHOD

Client ID Lab ID	Lab Description	Lab Attributes	NON-ASBESTOS COMPONENTS				ASBESTOS %
			Fibrous		Non-Fibrous		
PE-02-09C B242959.066	Drywall	Heterogeneous White, Tan Fibrous Bound	20%	Cellulose	75% 5%	Gypsum Paint	None Detected
Sample appears to be drywall. No plaster present.							
PE-02-09D B242959.067	Drywall	Heterogeneous White, Tan Fibrous Bound	20%	Cellulose	75% 5%	Gypsum Paint	None Detected
Sample appears to be drywall. No plaster present.							
PE-02-09E Layer 1 B242959.068	Plaster Skim Coat	Heterogeneous White Non-fibrous Bound			65% 30% 5%	Silicates Binder Paint	None Detected
Layer 2 B242959.068	Plaster Base Coat	Heterogeneous Gray Fibrous Bound	<1%	Hair	65% 35%	Silicates Binder	None Detected
PE-02-10A B242959.069	Glue Dot	Heterogeneous Brown Fibrous Bound	5%	Cellulose	95%	Mastic	None Detected
PE-02-10B B242959.070	Glue Dot	Heterogeneous Brown Fibrous Bound	5%	Cellulose	95%	Mastic	None Detected
PE-02-10C B242959.071	Glue Dot	Heterogeneous Brown Fibrous Bound	5%	Cellulose	95%	Mastic	None Detected

ASBESTOS BULK ANALYSIS

By: POLARIZING LIGHT MICROSCOPY

Client: Tioga Environmental Consultants
357 North Main Street
Memphis, TN 38103

Lab Code: B242959
Date Received: 02-13-24
Date Analyzed: 02-14-24
Date Reported: 02-14-24

Project: Peabody Elementary ACM, 251504.00

ASBESTOS BULK PLM, EPA 600 METHOD

Client ID	Lab	Lab	NON-ASBESTOS COMPONENTS				ASBESTOS
Lab ID	Description	Attributes	Fibrous		Non-Fibrous		%
PE-02-11A B242959.072A	Floor Tile	Heterogeneous Blue Non-fibrous Bound			100%	Vinyl	None Detected
Layer 1 B242959.072B	Mastic	Heterogeneous Black Fibrous Bound	5%	Cellulose	95%	Tar	None Detected
Layer 2 B242959.072B	Flooring Material	Heterogeneous Brown Fibrous Bound	100%	Cellulose			None Detected
Layer 3 B242959.072B	Flooring Material	Heterogeneous Gray Fibrous Bound	85%	Cellulose	15%	Perlite	None Detected
PE-02-11B B242959.073A	Floor Tile	Heterogeneous Blue Non-fibrous Bound			100%	Vinyl	None Detected
Layer 1 B242959.073B	Mastic	Heterogeneous Black Fibrous Bound	5%	Cellulose	95%	Tar	None Detected
Layer 2 B242959.073B	Flooring Material	Heterogeneous Brown Fibrous Bound	100%	Cellulose			None Detected

Lab Code: B242959
Date Received: 02-13-24
Date Analyzed: 02-14-24
Date Reported: 02-14-24

ASBESTOS BULK PLM, EPA 600 METHOD

Page 19 of 32

ASBESTOS BULK ANALYSIS

By: POLARIZING LIGHT MICROSCOPY

Client: Tioga Environmental Consultants
357 North Main Street
Memphis, TN 38103

Lab Code: B242959
Date Received: 02-13-24
Date Analyzed: 02-14-24
Date Reported: 02-14-24

Project: Peabody Elementary ACM, 251504.00

ASBESTOS BULK PLM, EPA 600 METHOD

Client ID Lab ID	Lab Description	Lab Attributes	NON-ASBESTOS COMPONENTS				ASBESTOS %
			Fibrous		Non-Fibrous		
PE-03-01A B242959.075A	Floor Tile	Heterogeneous Dark Brown Non-fibrous Bound			100%	Vinyl	None Detected
B242959.075B	Mastic	Heterogeneous Black Fibrous Bound	5%	Cellulose	95%	Tar	None Detected
PE-03-01B B242959.076A	Floor Tile	Heterogeneous Dark Brown Non-fibrous Bound			100%	Vinyl	None Detected
B242959.076B	Mastic	Heterogeneous Black Fibrous Bound	5%	Cellulose	95%	Tar	None Detected
PE-03-01C B242959.077A	Floor Tile	Heterogeneous Dark Brown Non-fibrous Bound			100%	Vinyl	None Detected
B242959.077B	Mastic	Heterogeneous Black Fibrous Bound	5%	Cellulose	95%	Tar	None Detected
PE-03-02A B242959.078A	Floor Tile	Heterogeneous Beige,Tan Non-fibrous Bound			100%	Vinyl	None Detected

ASBESTOS BULK ANALYSIS

By: POLARIZING LIGHT MICROSCOPY

Client: Tioga Environmental Consultants
357 North Main Street
Memphis, TN 38103

Lab Code: B242959
Date Received: 02-13-24
Date Analyzed: 02-14-24
Date Reported: 02-14-24

Project: Peabody Elementary ACM, 251504.00

ASBESTOS BULK PLM, EPA 600 METHOD

Client ID Lab ID	Lab Description	Lab Attributes	NON-ASBESTOS COMPONENTS				ASBESTOS %
			Fibrous		Non-Fibrous		
B242959.078B	Mastic	Heterogeneous Tan,Black Fibrous Bound	5%	Cellulose	70% 25%	Mastic Tar	None Detected
Unable to separate mastics for individual analysis.							
PE-03-02B B242959.079A	Floor Tile	Heterogeneous Beige,Tan Non-fibrous Bound			100%	Vinyl	None Detected
B242959.079B	Mastic	Heterogeneous Tan,Black Fibrous Bound	5%	Cellulose	70% 25%	Mastic Tar	None Detected
Unable to separate mastics for individual analysis.							
PE-03-02C B242959.080A	Floor Tile	Heterogeneous Beige,Tan Non-fibrous Bound			100%	Vinyl	None Detected
B242959.080B	Mastic	Heterogeneous Tan,Black Fibrous Bound	5%	Cellulose	70% 25%	Mastic Tar	None Detected
Unable to separate mastics for individual analysis.							
PE-03-03A B242959.081A	Covebase	Heterogeneous Black Non-fibrous Bound			100%	Vinyl	None Detected
Layer 1 B242959.081B	Mastic	Heterogeneous Tan Non-fibrous Bound			100%	Mastic	None Detected

ASBESTOS BULK ANALYSIS

By: POLARIZING LIGHT MICROSCOPY

Client: Tioga Environmental Consultants
357 North Main Street
Memphis, TN 38103

Lab Code: B242959
Date Received: 02-13-24
Date Analyzed: 02-14-24
Date Reported: 02-14-24

Project: Peabody Elementary ACM, 251504.00

ASBESTOS BULK PLM, EPA 600 METHOD

Client ID Lab ID	Lab Description	Lab Attributes	NON-ASBESTOS COMPONENTS		ASBESTOS %
			Fibrous	Non-Fibrous	
Layer 2 B242959.081B	Mastic	Heterogeneous Brown Non-fibrous Bound	100%	Mastic	None Detected
PE-03-03B B242959.082A	Covebase	Heterogeneous Black Non-fibrous Bound	100%	Vinyl	None Detected
Layer 1 B242959.082B	Mastic	Heterogeneous Tan Non-fibrous Bound	100%	Mastic	None Detected
Layer 2 B242959.082B	Mastic	Heterogeneous Brown Non-fibrous Bound	100%	Mastic	None Detected
PE-03-03C B242959.083A	Covebase	Heterogeneous Black Non-fibrous Bound	100%	Vinyl	None Detected
Layer 1 B242959.083B	Mastic	Heterogeneous Tan Non-fibrous Bound	100%	Mastic	None Detected
Layer 2 B242959.083B	Mastic	Heterogeneous Brown Non-fibrous Bound	100%	Mastic	None Detected

ASBESTOS BULK ANALYSIS

By: POLARIZING LIGHT MICROSCOPY

Client: Tioga Environmental Consultants
357 North Main Street
Memphis, TN 38103

Lab Code: B242959
Date Received: 02-13-24
Date Analyzed: 02-14-24
Date Reported: 02-14-24

Project: Peabody Elementary ACM, 251504.00

ASBESTOS BULK PLM, EPA 600 METHOD

Client ID Lab ID	Lab Description	Lab Attributes	NON-ASBESTOS COMPONENTS				ASBESTOS %
			Fibrous		Non-Fibrous		
PE-03-04A B242959.084A	Floor Tile	Heterogeneous Black,Gray Non-fibrous Bound			100%	Vinyl	None Detected
B242959.084B	Mastic	Heterogeneous Black Fibrous Bound	5%	Cellulose	95%	Tar	None Detected
PE-03-04B B242959.085A	Floor Tile	Heterogeneous Black,Gray Non-fibrous Bound			100%	Vinyl	None Detected
B242959.085B	Mastic	Heterogeneous Black Fibrous Bound	5%	Cellulose	95%	Tar	None Detected
PE-03-04C B242959.086A	Floor Tile	Heterogeneous Black,Gray Non-fibrous Bound			100%	Vinyl	None Detected
B242959.086B	Mastic	Heterogeneous Black Fibrous Bound	5%	Cellulose	95%	Tar	None Detected
PE-03-05A B242959.087	Ceiling Tile	Heterogeneous Gray,White Fibrous Bound	60% 20%	Cellulose Fiberglass	15% 5%	Perlite Paint	None Detected

ASBESTOS BULK ANALYSIS

By: POLARIZING LIGHT MICROSCOPY

Client: Tioga Environmental Consultants
357 North Main Street
Memphis, TN 38103

Lab Code: B242959
Date Received: 02-13-24
Date Analyzed: 02-14-24
Date Reported: 02-14-24

Project: Peabody Elementary ACM, 251504.00

ASBESTOS BULK PLM, EPA 600 METHOD

Client ID	Lab	Lab	NON-ASBESTOS COMPONENTS				ASBESTOS
Lab ID	Description	Attributes	Fibrous		Non-Fibrous		%
PE-03-05B B242959.088	Ceiling Tile	Heterogeneous	60%	Cellulose	15%	Perlite	None Detected
		Gray,White Fibrous Bound	20%	Fiberglass	5%	Paint	
PE-03-05C B242959.089	Ceiling Tile	Heterogeneous	60%	Cellulose	15%	Perlite	None Detected
		Gray,White Fibrous Bound	20%	Fiberglass	5%	Paint	
PE-03-06A B242959.090A	Floor Tile	Heterogeneous			100%	Vinyl	None Detected
		Dark Brown Non-fibrous Bound					
B242959.090B	Mastic	Heterogeneous	5%	Cellulose	95%	Tar	None Detected
		Black Fibrous Bound					
PE-03-06B B242959.091A	Floor Tile	Heterogeneous			100%	Vinyl	None Detected
		Dark Brown Non-fibrous Bound					
B242959.091B	Mastic	Heterogeneous	5%	Cellulose	95%	Tar	None Detected
		Black Fibrous Bound					
PE-03-06C B242959.092A	Floor Tile	Heterogeneous			100%	Vinyl	None Detected
		Dark Brown Non-fibrous Bound					

ASBESTOS BULK ANALYSIS

By: POLARIZING LIGHT MICROSCOPY

Client: Tioga Environmental Consultants
357 North Main Street
Memphis, TN 38103

Lab Code: B242959
Date Received: 02-13-24
Date Analyzed: 02-14-24
Date Reported: 02-14-24

Project: Peabody Elementary ACM, 251504.00

ASBESTOS BULK PLM, EPA 600 METHOD

Client ID Lab ID	Lab Description	Lab Attributes	NON-ASBESTOS COMPONENTS				ASBESTOS %
			Fibrous		Non-Fibrous		
B242959.092B	Mastic	Heterogeneous Black Fibrous Bound	5%	Cellulose	95%	Tar	None Detected
PE-03-07A B242959.093A	Floor Tile	Heterogeneous Gray,Black Non-fibrous Bound			100%	Vinyl	None Detected
B242959.093B	Mastic	Heterogeneous Yellow Non-fibrous Bound			100%	Mastic	None Detected
PE-03-07B B242959.094A	Floor Tile	Heterogeneous Gray,Black Non-fibrous Bound			100%	Vinyl	None Detected
B242959.094B	Mastic	Heterogeneous Yellow Non-fibrous Bound			100%	Mastic	None Detected
PE-03-07C B242959.095A	Floor Tile	Heterogeneous Gray,Black Non-fibrous Bound			100%	Vinyl	None Detected
B242959.095B	Mastic	Heterogeneous Yellow Non-fibrous Bound			100%	Mastic	None Detected

ASBESTOS BULK ANALYSIS

By: POLARIZING LIGHT MICROSCOPY

Client: Tioga Environmental Consultants
357 North Main Street
Memphis, TN 38103

Lab Code: B242959
Date Received: 02-13-24
Date Analyzed: 02-14-24
Date Reported: 02-14-24

Project: Peabody Elementary ACM, 251504.00

ASBESTOS BULK PLM, EPA 600 METHOD

Client ID Lab ID	Lab Description	Lab Attributes	NON-ASBESTOS COMPONENTS				ASBESTOS %
			Fibrous		Non-Fibrous		
PE-03-08A B242959.096	Ceiling Tile	Heterogeneous	60%	Cellulose	15%	Perlite	None Detected
		Gray,White	20%	Fiberglass	5%	Paint	
		Fibrous Bound					
PE-03-08B B242959.097	Ceiling Tile	Heterogeneous	60%	Cellulose	15%	Perlite	None Detected
		Gray,White	20%	Fiberglass	5%	Paint	
		Fibrous Bound					
PE-03-08C B242959.098	Ceiling Tile	Heterogeneous	60%	Cellulose	15%	Perlite	None Detected
		Gray,White	20%	Fiberglass	5%	Paint	
		Fibrous Bound					
PE-03-09A B242959.099	Glue Dot	Heterogeneous	5%	Cellulose	95%	Mastic	None Detected
		Brown					
		Fibrous Bound					
PE-03-09B B242959.100	Glue Dot	Heterogeneous	5%	Cellulose	95%	Mastic	None Detected
		Brown					
		Fibrous Bound					
PE-03-09C B242959.101	Glue Dot	Heterogeneous	5%	Cellulose	95%	Mastic	None Detected
		Brown					
		Fibrous Bound					
PE-03-10A Layer 1 B242959.102	Plaster Skim Coat	Heterogeneous			65%	Silicates	None Detected
		White			30%	Binder	
		Non-fibrous			5%	Paint	
		Bound					

ASBESTOS BULK ANALYSIS

By: POLARIZING LIGHT MICROSCOPY

Client: Tioga Environmental Consultants
357 North Main Street
Memphis, TN 38103

Lab Code: B242959
Date Received: 02-13-24
Date Analyzed: 02-14-24
Date Reported: 02-14-24

Project: Peabody Elementary ACM, 251504.00

ASBESTOS BULK PLM, EPA 600 METHOD

Client ID Lab ID	Lab Description	Lab Attributes	NON-ASBESTOS COMPONENTS				ASBESTOS %
			Fibrous		Non-Fibrous		
Layer 2 B242959.102	Plaster Base Coat	Heterogeneous Gray Fibrous Bound	<1%	Hair	65%	Silicates	None Detected
					35%	Binder	
PE-03-10B Layer 1 B242959.103	Plaster Skim Coat	Heterogeneous White Non-fibrous Bound			65%	Silicates	None Detected
					30%	Binder	
					5%	Paint	
Layer 2 B242959.103	Plaster Base Coat	Heterogeneous Gray Fibrous Bound	<1%	Hair	65%	Silicates	None Detected
					35%	Binder	
PE-03-10C Layer 1 B242959.104	Plaster Skim Coat	Heterogeneous White Non-fibrous Bound			65%	Silicates	None Detected
					30%	Binder	
					5%	Paint	
Layer 2 B242959.104	Plaster Base Coat	Heterogeneous Gray Fibrous Bound	<1%	Hair	65%	Silicates	None Detected
					35%	Binder	
PE-03-10D Layer 1 B242959.105	Plaster Skim Coat	Heterogeneous White Non-fibrous Bound			65%	Silicates	None Detected
					30%	Binder	
					5%	Paint	
Layer 2 B242959.105	Plaster Base Coat	Heterogeneous Gray Fibrous Bound	<1%	Hair	65%	Silicates	None Detected
					35%	Binder	

ASBESTOS BULK ANALYSIS

By: POLARIZING LIGHT MICROSCOPY

Client: Tioga Environmental Consultants
357 North Main Street
Memphis, TN 38103

Lab Code: B242959
Date Received: 02-13-24
Date Analyzed: 02-14-24
Date Reported: 02-14-24

Project: Peabody Elementary ACM, 251504.00

ASBESTOS BULK PLM, EPA 600 METHOD

Client ID Lab ID	Lab Description	Lab Attributes	NON-ASBESTOS COMPONENTS		ASBESTOS %
			Fibrous	Non-Fibrous	
PE-03-10E Layer 1 B242959.106	Plaster Skim Coat	Heterogeneous		65% Silicates	None Detected
		White		30% Binder	
		Non-fibrous		5% Paint	
		Bound			
PE-03-10E Layer 2 B242959.106	Plaster Base Coat	Heterogeneous	<1% Hair	65% Silicates	None Detected
		Gray		35% Binder	
		Fibrous			
		Bound			
PE-03-11A B242959.107	Flooring Felt	Heterogeneous	100% Cellulose		None Detected
		Brown			
		Fibrous			
		Bound			
PE-03-11B B242959.108A	Floor Tile	Heterogeneous		97% Vinyl	3% Chrysotile
		Tan			
		Fibrous			
		Bound			
PE-03-11B Layer 1 B242959.108B	Mastic	Heterogeneous		98% Tar	2% Chrysotile
		Black			
		Fibrous			
		Bound			
PE-03-11B Layer 2 B242959.108B	Flooring Felt	Heterogeneous	100% Cellulose		None Detected
		Brown			
		Fibrous			
		Bound			
PE-03-11C B242959.109	Flooring Felt	Heterogeneous	100% Cellulose		None Detected
		Brown			
		Fibrous			
		Bound			

ASBESTOS BULK ANALYSIS

By: POLARIZING LIGHT MICROSCOPY

Client: Tioga Environmental Consultants
357 North Main Street
Memphis, TN 38103

Lab Code: B242959
Date Received: 02-13-24
Date Analyzed: 02-14-24
Date Reported: 02-14-24

Project: Peabody Elementary ACM, 251504.00

ASBESTOS BULK PLM, EPA 600 METHOD

Client ID Lab ID	Lab Description	Lab Attributes	NON-ASBESTOS COMPONENTS				ASBESTOS %
			Fibrous		Non-Fibrous		
PE-03-12A B242959.110A	Floor Tile	Heterogeneous Blue Non-fibrous Bound			100%	Vinyl	None Detected
Layer 1 B242959.110B	Mastic	Heterogeneous Black Fibrous Bound	5%	Cellulose	95%	Tar	None Detected
Layer 2 B242959.110B	Flooring Material	Heterogeneous Brown Fibrous Bound	100%	Cellulose			None Detected
Layer 3 B242959.110B	Flooring Material	Heterogeneous Gray Fibrous Bound	85%	Cellulose	15%	Perlite	None Detected
PE-03-12B B242959.111A	Floor Tile	Heterogeneous Blue Non-fibrous Bound			100%	Vinyl	None Detected
Layer 1 B242959.111B	Mastic	Heterogeneous Black Fibrous Bound	5%	Cellulose	95%	Tar	None Detected
Layer 2 B242959.111B	Flooring Material	Heterogeneous Brown Fibrous Bound	100%	Cellulose			None Detected

ASBESTOS BULK ANALYSIS

By: POLARIZING LIGHT MICROSCOPY

Client: Tioga Environmental Consultants
357 North Main Street
Memphis, TN 38103

Lab Code: B242959
Date Received: 02-13-24
Date Analyzed: 02-14-24
Date Reported: 02-14-24

Project: Peabody Elementary ACM, 251504.00

ASBESTOS BULK PLM, EPA 600 METHOD

Client ID Lab ID	Lab Description	Lab Attributes	NON-ASBESTOS COMPONENTS				ASBESTOS %
			Fibrous		Non-Fibrous		
Layer 3 B242959.111B	Flooring Material	Heterogeneous Gray Fibrous Bound	85%	Cellulose	15%	Perlite	None Detected
B242959.111C	Floor Tile	Heterogeneous Tan Fibrous Bound			97%	Vinyl	3% Chrysotile
Layer 1 B242959.111D	Mastic	Heterogeneous Black Fibrous Bound			98%	Tar	2% Chrysotile
Layer 2 B242959.111D	Flooring Material	Heterogeneous Brown Fibrous Bound	100%	Cellulose			None Detected
PE-03-12C B242959.112A	Floor Tile	Heterogeneous Blue Non-fibrous Bound			100%	Vinyl	None Detected
Layer 1 B242959.112B	Mastic	Heterogeneous Black Fibrous Bound	5%	Cellulose	95%	Tar	None Detected
Layer 2 B242959.112B	Flooring Material	Heterogeneous Brown Fibrous Bound	100%	Cellulose			None Detected

ASBESTOS BULK ANALYSIS

By: POLARIZING LIGHT MICROSCOPY

Client: Tioga Environmental Consultants
357 North Main Street
Memphis, TN 38103

Lab Code: B242959
Date Received: 02-13-24
Date Analyzed: 02-14-24
Date Reported: 02-14-24

Project: Peabody Elementary ACM, 251504.00

ASBESTOS BULK PLM, EPA 600 METHOD

Client ID Lab ID	Lab Description	Lab Attributes	NON-ASBESTOS COMPONENTS				ASBESTOS %
			Fibrous		Non-Fibrous		
Layer 3 B242959.112B	Flooring Material	Heterogeneous Gray Fibrous Bound	85%	Cellulose	15%	Perlite	None Detected

LEGEND: Non-Anth = Non-Asbestiform Anthophyllite
Non-Trem = Non-Asbestiform Tremolite
Calc Carb = Calcium Carbonate

METHOD: EPA 600 / R93 / 116 and EPA 600 / M4-82 / 020

REPORTING LIMIT: <1% by visual estimation

REPORTING LIMIT FOR POINT COUNTS: 0.25% by 400 Points or 0.1% by 1,000 Points

REGULATORY LIMIT: >1% by weight

Due to the limitations of the EPA 600 method, nonfriable organically bound materials (NOBs) such as vinyl floor tiles can be difficult to analyze via polarized light microscopy (PLM). EPA recommends that all NOBs analyzed by PLM, and found not to contain asbestos, be further analyzed by Transmission Electron Microscopy (TEM). Please note that PLM analysis of dust and soil samples for asbestos is not covered under NVLAP accreditation. *Estimated measurement of uncertainty is available on request.*

This report relates only to the samples tested or analyzed and may not be reproduced, except in full, without written approval by Eurofins CEI. Eurofins CEI makes no warranty representation regarding the accuracy of client submitted information in preparing and presenting analytical results. Interpretation of the analytical results is the sole responsibility of the client. Samples were received in acceptable condition unless otherwise noted. This report may not be used by the client to claim product endorsement by NVLAP or any other agency of the U.S. Government.

Information provided by customer includes customer sample ID and sample description.

ANALYST:

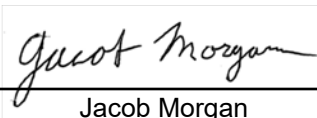
Jacob Morgan

APPROVED BY:

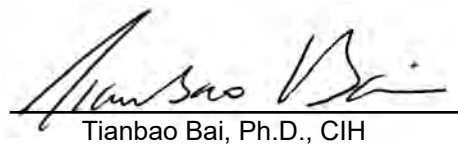
Tianbao Bai, Ph.D., CIH
Laboratory Director





CEI

CHAIN OF CUSTODY

730 SE Maynard Road, Cary, NC 27511
Tel: 866-481-1412; Fax: 919-481-1442

LAB USE ONLY:

CEI Lab Code:

B242959

CEI Lab I.D. Range:

COMPANY INFORMATION		PROJECT INFORMATION
CEI CLIENT #:		Job Contact: Joe Littlefield
Company: Tioga Environmental		Email / Tel: JLittlefield@TiogaENV.com
Address: 357 N. Main Street Memphis, TN 38103		Project Name: <u>Peabody Elementary ACM</u>
Email: JLittlefield@TiogaENV.com		Project ID#: <u>251404.00</u>
Tel: 901-791-2432 Fax: 901-791-2442		PO #: <u>5</u>
		STATE SAMPLES COLLECTED IN: TN

IF TAT IS NOT MARKED STANDARD 3 DAY TAT APPLIES.

ASBESTOS	METHOD	TURN AROUND TIME					
		4 HR	8 HR	1 DAY	2 DAY	3 DAY	5 DAY
PLM BULK	EPA 600	<input type="checkbox"/>	<input type="checkbox"/>	<input type="checkbox"/>	<input type="checkbox"/>	<input type="checkbox"/>	<input type="checkbox"/>
PLM POINT COUNT (400)	EPA 600	<input type="checkbox"/>	<input type="checkbox"/>	<input type="checkbox"/>	<input type="checkbox"/>	<input type="checkbox"/>	<input type="checkbox"/>
PLM POINT COUNT (1000)	EPA 600	<input type="checkbox"/>	<input type="checkbox"/>	<input type="checkbox"/>	<input type="checkbox"/>	<input type="checkbox"/>	<input type="checkbox"/>
PLM GRAV w POINT COUNT	EPA 600	<input type="checkbox"/>	<input type="checkbox"/>	<input type="checkbox"/>	<input type="checkbox"/>	<input type="checkbox"/>	<input type="checkbox"/>
PLM BULK	CARB 435	<input type="checkbox"/>	<input type="checkbox"/>	<input type="checkbox"/>	<input type="checkbox"/>	<input type="checkbox"/>	<input type="checkbox"/>
PCM AIR	NIOSH 7400	<input type="checkbox"/>	<input type="checkbox"/>	<input type="checkbox"/>	<input type="checkbox"/>	<input type="checkbox"/>	<input type="checkbox"/>
TEM AIR	EPA AHERA	<input type="checkbox"/>	<input type="checkbox"/>	<input type="checkbox"/>	<input type="checkbox"/>	<input type="checkbox"/>	<input type="checkbox"/>
TEM AIR	NIOSH 7402	<input type="checkbox"/>	<input type="checkbox"/>	<input type="checkbox"/>	<input type="checkbox"/>	<input type="checkbox"/>	<input type="checkbox"/>
TEM AIR (PCME)	ISO 10312	<input type="checkbox"/>	<input type="checkbox"/>	<input type="checkbox"/>	<input type="checkbox"/>	<input type="checkbox"/>	<input type="checkbox"/>
TEM AIR	ASTM 6281-15	<input type="checkbox"/>	<input type="checkbox"/>	<input type="checkbox"/>	<input type="checkbox"/>	<input type="checkbox"/>	<input type="checkbox"/>
TEM BULK	CHATFIELD	<input type="checkbox"/>	<input type="checkbox"/>	<input type="checkbox"/>	<input type="checkbox"/>	<input type="checkbox"/>	<input type="checkbox"/>
TEM DUST WIPE	ASTM D6480-05 (2010)	<input type="checkbox"/>	<input type="checkbox"/>	<input type="checkbox"/>	<input type="checkbox"/>	<input type="checkbox"/>	<input type="checkbox"/>
TEM DUST MICROVAC	ASTM D5755-09 (2014)	<input type="checkbox"/>	<input type="checkbox"/>	<input type="checkbox"/>	<input type="checkbox"/>	<input type="checkbox"/>	<input type="checkbox"/>
TEM SOIL	ASTM D7521-16	<input type="checkbox"/>	<input type="checkbox"/>	<input type="checkbox"/>	<input type="checkbox"/>	<input type="checkbox"/>	<input type="checkbox"/>
TEM VERMICULITE	CINCINNATI METHOD	<input type="checkbox"/>	<input type="checkbox"/>	<input type="checkbox"/>	<input type="checkbox"/>	<input type="checkbox"/>	<input type="checkbox"/>
TEM QUALITATIVE	IN-HOUSE METHOD	<input type="checkbox"/>	<input type="checkbox"/>	<input type="checkbox"/>	<input type="checkbox"/>	<input type="checkbox"/>	<input type="checkbox"/>
OTHER:		<input type="checkbox"/>	<input type="checkbox"/>	<input type="checkbox"/>	<input type="checkbox"/>	<input type="checkbox"/>	<input type="checkbox"/>

REMARKS / SPECIAL INSTRUCTIONS:



Accept Samples



Reject Samples

Relinquished By:	Date/Time	Received By:	Date/Time
<u>Julian Echols</u>	<u>2/9/24 15:30</u>	<u>[Signature]</u>	<u>02/12/24 9:30</u>

Samples will be disposed of 30 days after analysis

Page 1 of 5
Version: CCOC.01.18.1/2.LD

77513834 5968



CEI

SAMPLING FORM

COMPANY CONTACT INFORMATION

Company: Tioga Environmental

Job Contact: Joe Littlefield

Project Name: Peabody Elementary ACM

JLittlefield@TiogaENV.com

Project ID #: 251404.00

Tel: 901-791-2432

5

SAMPLE ID#	DESCRIPTION / LOCATION	VOLUME/ AREA	TEST	
7 PE-01-01 A	12"x12" blue w/white Streak F.T.		PLM <input type="checkbox"/>	TEM <input type="checkbox"/>
	B		PLM <input type="checkbox"/>	TEM <input type="checkbox"/>
	C		PLM <input type="checkbox"/>	TEM <input type="checkbox"/>
PE-01-02 A	2"x4" White Fissure C.T.		PLM <input type="checkbox"/>	TEM <input type="checkbox"/>
	B		PLM <input type="checkbox"/>	TEM <input type="checkbox"/>
	C		PLM <input type="checkbox"/>	TEM <input type="checkbox"/>
7 PE-01-03 A	6"x6" Ceramic Tile Grout		PLM <input type="checkbox"/>	TEM <input type="checkbox"/>
	B		PLM <input type="checkbox"/>	TEM <input type="checkbox"/>
	C		PLM <input type="checkbox"/>	TEM <input type="checkbox"/>
PE-01-04 A	4" Blue Covebase		PLM <input type="checkbox"/>	TEM <input type="checkbox"/>
	B		PLM <input type="checkbox"/>	TEM <input type="checkbox"/>
	C		PLM <input type="checkbox"/>	TEM <input type="checkbox"/>
PE-01-05 A	12"x12" Dark Brown F.T.		PLM <input type="checkbox"/>	TEM <input type="checkbox"/>
	B		PLM <input type="checkbox"/>	TEM <input type="checkbox"/>
	C		PLM <input type="checkbox"/>	TEM <input type="checkbox"/>
	D		PLM <input type="checkbox"/>	TEM <input type="checkbox"/>
	E		PLM <input type="checkbox"/>	TEM <input type="checkbox"/>
7 PE-01-06 A	4" Dark Brown Covebase		PLM <input type="checkbox"/>	TEM <input type="checkbox"/>
	B		PLM <input type="checkbox"/>	TEM <input type="checkbox"/>
	C		PLM <input type="checkbox"/>	TEM <input type="checkbox"/>
PE-01-07 A	6" Brown Covebase		PLM <input type="checkbox"/>	TEM <input type="checkbox"/>
	B		PLM <input type="checkbox"/>	TEM <input type="checkbox"/>
	C		PLM <input type="checkbox"/>	TEM <input type="checkbox"/>
PE-01-08 A	12"x12" Beige Streak F.T.		PLM <input type="checkbox"/>	TEM <input type="checkbox"/>
	B		PLM <input type="checkbox"/>	TEM <input type="checkbox"/>
	C		PLM <input type="checkbox"/>	TEM <input type="checkbox"/>
7 PE-01-09 A	Plaster Ceiling		PLM <input type="checkbox"/>	TEM <input type="checkbox"/>
	B		PLM <input type="checkbox"/>	TEM <input type="checkbox"/>

26.



CEI

SAMPLING FORM

COMPANY CONTACT INFORMATION

Company: Tioga Environmental

Job Contact: Joe Littlefield

Project Name: Peabody Elementary ACM

JLittlefield@TiogaENV.com

Project ID #: 251404.00

Tel: 901-791-2432

5

SAMPLE ID#	DESCRIPTION / LOCATION	VOLUME/ AREA	TEST	
↓ C	↓		PLM <input type="checkbox"/>	TEM <input type="checkbox"/>
↓ D	↓		PLM <input type="checkbox"/>	TEM <input type="checkbox"/>
↓ E	↓		PLM <input type="checkbox"/>	TEM <input type="checkbox"/>
↓ PE-01-10A	Interior Window Caulk		PLM <input type="checkbox"/>	TEM <input type="checkbox"/>
↓ B	↓		PLM <input type="checkbox"/>	TEM <input type="checkbox"/>
↓ C	↓		PLM <input type="checkbox"/>	TEM <input type="checkbox"/>
↓ PE-01-11A	Glue Dots		PLM <input type="checkbox"/>	TEM <input type="checkbox"/>
↓ B	↓		PLM <input type="checkbox"/>	TEM <input type="checkbox"/>
↓ C	↓		PLM <input type="checkbox"/>	TEM <input type="checkbox"/>
↓ PE-01-12A	12"x12" Purple Streak F.T.		PLM <input type="checkbox"/>	TEM <input type="checkbox"/>
↓ 02-01B	↓		PLM <input type="checkbox"/>	TEM <input type="checkbox"/>
↓ C	↓		PLM <input type="checkbox"/>	TEM <input type="checkbox"/>
↓ D	↓		PLM <input type="checkbox"/>	TEM <input type="checkbox"/>
↓ E	↓		PLM <input type="checkbox"/>	TEM <input type="checkbox"/>
↓ PE-02-02A	12"x12" Dark Blue Streak		PLM <input type="checkbox"/>	TEM <input type="checkbox"/>
↓ B	↓		PLM <input type="checkbox"/>	TEM <input type="checkbox"/>
↓ C	↓		PLM <input type="checkbox"/>	TEM <input type="checkbox"/>
↓ PE-02-03A	2'x4' Pinhole C.T.		PLM <input type="checkbox"/>	TEM <input type="checkbox"/>
↓ B	↓		PLM <input type="checkbox"/>	TEM <input type="checkbox"/>
↓ C	↓		PLM <input type="checkbox"/>	TEM <input type="checkbox"/>
↓ PE-02-04A	12"x12" Brown F.T.		PLM <input type="checkbox"/>	TEM <input type="checkbox"/>
↓ B	↓		PLM <input type="checkbox"/>	TEM <input type="checkbox"/>
↓ C	↓		PLM <input type="checkbox"/>	TEM <input type="checkbox"/>
↓ PE-02-05A	2'x4' Fissure C.T.		PLM <input type="checkbox"/>	TEM <input type="checkbox"/>
↓ B	↓		PLM <input type="checkbox"/>	TEM <input type="checkbox"/>
↓ C	↓		PLM <input type="checkbox"/>	TEM <input type="checkbox"/>
↓ PE-02-06A	12"x12" Green F.T.		PLM <input type="checkbox"/>	TEM <input type="checkbox"/>
↓ B	↓		PLM <input type="checkbox"/>	TEM <input type="checkbox"/>

56.



CEI

SAMPLING FORM

COMPANY CONTACT INFORMATION

Company: Tioga Environmental

Job Contact: Joe Littlefield

Project Name: Peabody Elementary ACM

JLittlefield@TiogaENV.com

Project ID #: 251404.00

Tel: 901-791-2432

5

SAMPLE ID#	DESCRIPTION / LOCATION	VOLUME/ AREA	TEST	
↓ C.	↓		PLM	TEM
59. T PE-02-07A	4" Green Covebase		PLM	TEM
↓ B.	↓		PLM	TEM
↓ C.	↓		PLM	TEM
PE-02-08A	12"x12" Beige F.T.		PLM	TEM
↓ B.	↓		PLM	TEM
↓ C.	↓		PLM	TEM
74. T PE-02-09A	Plaster Ceiling		PLM	TEM
↓ B.	↓		PLM	TEM
↓ C.	↓		PLM	TEM
↓ D.	↓		PLM	TEM
↓ E.	↓		PLM	TEM
69. T PE-02-10A	Glue Dots		PLM	TEM
↓ B.	↓		PLM	TEM
↓ C.	↓		PLM	TEM
PE-02-11A	Floor Core		PLM	TEM
↓ B.	↓		PLM	TEM
↓ C.	↓		PLM	TEM
74. T PE-03-01A	12"x12" Dark Brown F.T.		PLM	TEM
↓ B.	↓		PLM	TEM
↓ C.	↓		PLM	TEM
PE-03-02A	12"x12" Beige F.T.		PLM	TEM
↓ B.	↓		PLM	TEM
↓ C.	↓		PLM	TEM
PE-03-03A	4" Black Covebase		PLM	TEM
↓ B.	4" Black Covebase		PLM	TEM
↓ C.	↓		PLM	TEM
84. T PE-03-04A	12"x12" Black Streak F.T.		PLM	TEM

COMPANY CONTACT INFORMATION

Company: Tioga Environmental

Job Contact: Joe Littlefield

Project Name: Peabody Elementary ACM

JLittlefield@TiogaENV.com

Project ID#: 251404.00

Tel: 901-791-2432

SAMPLE ID#	DESCRIPTION / LOCATION	VOLUME/ AREA	TEST	
↓ B.	↓		PLM <input type="checkbox"/>	TEM <input type="checkbox"/>
↓ C.	↓		PLM <input type="checkbox"/>	TEM <input type="checkbox"/>
PE-03-05 A.	2'x4' Pinhole C.T.		PLM <input type="checkbox"/>	TEM <input type="checkbox"/>
↓ B.	↓		PLM <input type="checkbox"/>	TEM <input type="checkbox"/>
↓ C.	↓		PLM <input type="checkbox"/>	TEM <input type="checkbox"/>
PE-03-06 A.	12"x12" Dark Brown Streak F.T.		PLM <input type="checkbox"/>	TEM <input type="checkbox"/>
↓ B.	↓		PLM <input type="checkbox"/>	TEM <input type="checkbox"/>
↓ C.	↓		PLM <input type="checkbox"/>	TEM <input type="checkbox"/>
PE-03-07 A.	12"x12" Gray F.T.		PLM <input type="checkbox"/>	TEM <input type="checkbox"/>
↓ B.	↓		PLM <input type="checkbox"/>	TEM <input type="checkbox"/>
↓ C.	↓		PLM <input type="checkbox"/>	TEM <input type="checkbox"/>
PE-03-08 A.	2'x4' Fissure C.T.		PLM <input type="checkbox"/>	TEM <input type="checkbox"/>
↓ B.	↓		PLM <input type="checkbox"/>	TEM <input type="checkbox"/>
↓ C.	↓		PLM <input type="checkbox"/>	TEM <input type="checkbox"/>
PE-03-09 A.	Glue Dots		PLM <input type="checkbox"/>	TEM <input type="checkbox"/>
↓ B.	↓		PLM <input type="checkbox"/>	TEM <input type="checkbox"/>
↓ C.	↓		PLM <input type="checkbox"/>	TEM <input type="checkbox"/>
PE-03-10 A.	Plaster Ceiling		PLM <input type="checkbox"/>	TEM <input type="checkbox"/>
↓ B.	↓		PLM <input type="checkbox"/>	TEM <input type="checkbox"/>
↓ C.	↓		PLM <input type="checkbox"/>	TEM <input type="checkbox"/>
↓ D.	↓		PLM <input type="checkbox"/>	TEM <input type="checkbox"/>
↓ E.	↓		PLM <input type="checkbox"/>	TEM <input type="checkbox"/>
PE-03-11 A.	Flooring Felt		PLM <input type="checkbox"/>	TEM <input type="checkbox"/>
↓ B.	↓		PLM <input type="checkbox"/>	TEM <input type="checkbox"/>
↓ C.	↓		PLM <input type="checkbox"/>	TEM <input type="checkbox"/>
PE-03-12 A.	Floor Core		PLM <input type="checkbox"/>	TEM <input type="checkbox"/>
↓ B.	↓		PLM <input type="checkbox"/>	TEM <input type="checkbox"/>
↓ C.	↓		PLM <input type="checkbox"/>	TEM <input type="checkbox"/>

Appendix 5 Viken PCS Sheets

Performance Characteristic Sheet

EFFECTIVE DATE: December 1, 2020

MANUFACTURER AND MODEL:

Make: ***Viken Detection*** (previously Heuresis)
Models: ***Model Pb200i***
Source: ***⁵⁷Co, 5 mCi (nominal – new source)***

FIELD OPERATION GUIDANCE

ACTION LEVEL SETTING:

0.5 mg/cm²

OPERATING PARAMETERS:

Action Level mode

XRF CALIBRATION CHECK LIMITS:

0.8 to 1.2 mg/cm² (inclusive) at Action Level setting = 1.0 mg/cm²

SUBSTRATE CORRECTION:

Not applicable

INCONCLUSIVE RANGE OR THRESHOLD:

ACTION LEVEL MODE READING DESCRIPTION	SUBSTRATE	INCONCLUSIVE RANGE (mg/cm ²)
Results not corrected for substrate bias on any substrate	Brick	0.4 – 0.6
	Concrete	0.4 – 0.6
	Drywall	0.4 – 0.6
	Metal	0.4 – 0.6
	Plaster	0.4 – 0.6
	Wood	0.4 – 0.6

BACKGROUND INFORMATION

EVALUATION DATA SOURCE AND DATE:

This sheet is supplemental information to be used in conjunction with Chapter 7 of the HUD *Guidelines for the Evaluation and Control of Lead-Based Paint Hazards in Housing*, 2012 Edition ("HUD Guidelines"). Performance parameters shown on this sheet are calculated using test results on building components in the HUD archive. Testing was conducted on 146 test samples in January 2020, with two separate instruments running software version Pb200i 5.0 (DEBUG version) in Action Level test mode. The actual source strength of each instrument on the day of testing was approximately 2.9 mCi; source ages were approximately 9 months.

OPERATING PARAMETERS

Performance parameters shown in this sheet are applicable only when properly operating the instrument using the manufacturer's instructions and procedures described in Chapter 7 of the HUD Guidelines.

XRF CALIBRATION CHECK:

The calibration of the XRF instrument should be checked with the Action Level set to 1.0 mg/cm² using the paint film nearest 1.0 mg/cm² in the NIST Standard Reference Material (SRM) used (e.g., for NIST SRM 2579, use the 1.02 mg/cm² film; for NIST SRM 2579a, use the 1.04 mg/cm² film).

If the average (rounded to 1 decimal place) of three readings is outside the acceptable calibration check range, follow the manufacturer's instructions to bring the instrument into control before XRF testing proceeds.

EVALUATING THE QUALITY OF XRF TESTING:

Randomly select ten testing combinations for retesting from each house or from two randomly selected units in multifamily housing.

Conduct XRF re-testing at the ten testing combinations selected for retesting.

Determine if the XRF testing in the units or house passed or failed the test by applying the steps below. Compute the Retest Tolerance Limit by the following steps:

Determine XRF results for the original and retest XRF readings. In single-family and multi-family housing, a result is defined as a single reading. Therefore, there will be ten original and ten retest XRF results for each house or for the two selected units.

Calculate the average of the original XRF result and the retest XRF result for each testing combination.

Square the average for each testing combination.

Add the ten squared averages together. Call this quantity C.

Multiply the number C by 0.0072. Call this quantity D.

Add the number 0.032 to D. Call this quantity E.

Take the square root of E. Call this quantity F.

Multiply F by 1.645. The result is the Retest Tolerance Limit.

Compute the average of all ten original XRF readings.

Compute the average of all ten re-test XRF readings.

Find the absolute difference of the two averages.

If the difference is less than the Retest Tolerance Limit, the inspection has passed the retest. If the difference of the overall averages equals or exceeds the Retest Tolerance Limit, this procedure should be repeated with ten new testing combinations. If the difference of the overall averages is equal to or greater than the Retest Tolerance Limit a second time, then the inspection should be considered deficient.

Use of this procedure is estimated to produce a spurious result approximately 1% of the time. That is, results of this procedure will call for further examination when no examination is warranted in approximately 1 out of 100 dwelling units tested.

TESTING TIMES:

The instrument time to take a reading varied within a narrow range from 5 to 6 seconds, with a small number (3%) of longer times from 7 to 11 seconds. The longer readings were almost all on wood substrates. This range of reading times applies only to instruments with the same source strength as those tested (2.9 mCi at the time of PCS testing). Instruments with stronger sources will have shorter reading times and those with weaker sources, longer reading times.

CLASSIFICATION OF RESULTS:

XRF results are classified as **positive** if they are **greater than or equal** to 0.6 mg/cm², **negative** if they are **less than or equal** to 0.4 mg/cm² and **inconclusive** if they are **equal** to 0.5 mg/cm².

DOCUMENTATION:

This XRF Performance Characteristic Sheet (PCS) was developed by QuanTech, Inc., under a contract with the U.S. Department of Housing and Urban Development, Office of Lead Hazard Control and Healthy Homes.

A report titled *Methodology for XRF Performance Characteristic Sheets* (EPA 747-R-95-008) provides an explanation of the statistical methodology used to develop Performance Characteristic Sheets at the Federal standard (Action Level) of 1.0 mg/cm², and provides empirical results from using the recommended inconclusive ranges or thresholds for specific XRF instruments. The report may be downloaded at <http://www2.epa.gov/lead/methodology-xrf-performance-characteristic-sheets-epa-747-r-95-008-september-1997>. The methodology was subsequently generalized by QuanTech for application to other Action Levels.

Appendix 6 Lead-Based Paint XRF Data

Job Id	Reading #	Concentration	Units	Result	Calibration Reading	Action Level	Date	Time	User	Mode	Analytic Mode	Component	Feature	Substrate	Color	Side	Condition	Room
Peabody Hazmat	8154	0.9	mg/cm2		TRUE	1	2/5/2024	13:05:58	Tioga	Action Level	Lead Paint							
Peabody Hazmat	8155	0.9	mg/cm2		TRUE	1	2/5/2024	13:06:23	Tioga	Action Level	Lead Paint							
Peabody Hazmat	8156	0.9	mg/cm2		TRUE	1	2/5/2024	13:06:39	Tioga	Action Level	Lead Paint							
Peabody Hazmat	8157	0	mg/cm2		TRUE	1	2/5/2024	13:06:57	Tioga	Action Level	Lead Paint							
Peabody Hazmat	8158	0.1	mg/cm2		TRUE	1	2/5/2024	13:18:55	Tioga	Action Level	Lead Paint							
Peabody Hazmat	8159	0.1	mg/cm2		TRUE	1	2/5/2024	13:19:02	Tioga	Action Level	Lead Paint							
Peabody Hazmat	8160	0.4	mg/cm2	Negative	FALSE	1	2/5/2024	13:38:11	Tioga	Action Level	Lead Paint	Wall		Concrete	Beige	A		135
Peabody Hazmat	8161	0	mg/cm2	Negative	FALSE	1	2/5/2024	13:38:39	Tioga	Action Level	Lead Paint	Wall		Tile	White	B	Intact	135
Peabody Hazmat	8162	0.3	mg/cm2	Negative	FALSE	1	2/5/2024	13:39:24	Tioga	Action Level	Lead Paint	Door	Casing	Metal	Beige	C	Intact	135
Peabody Hazmat	8163	0.1	mg/cm2	Negative	FALSE	1	2/5/2024	13:40:51	Tioga	Action Level	Lead Paint	Stair	Tread	Wood	Beige	C	Deteriorated	137
Peabody Hazmat	8164	0.2	mg/cm2	Negative	FALSE	1	2/5/2024	13:41:09	Tioga	Action Level	Lead Paint	Stair	Stringer	Wood	Beige	C	Deteriorated	137
Peabody Hazmat	8165	0.1	mg/cm2	Negative	FALSE	1	2/5/2024	13:41:25	Tioga	Action Level	Lead Paint	Stair	Riser	Wood	Beige	C	Deteriorated	137
Peabody Hazmat	8166	0.1	mg/cm2	Negative	FALSE	1	2/5/2024	13:41:41	Tioga	Action Level	Lead Paint	Stair	Railing	Wood	Beige	C	Deteriorated	137
Peabody Hazmat	8167	0.5	mg/cm2	Negative	FALSE	1	2/5/2024	13:43:15	Tioga	Action Level	Lead Paint	Door	Casing	Metal	Beige	C	Intact	135
Peabody Hazmat	8168	0	mg/cm2	Negative	FALSE	1	2/5/2024	13:43:26	Tioga	Action Level	Lead Paint	Door		Metal	Beige	C	Intact	135
Peabody Hazmat	8169	0.1	mg/cm2	Negative	FALSE	1	2/5/2024	13:44:42	Tioga	Action Level	Lead Paint	Stair	Riser	Wood	Beige	C	Deteriorated	135
Peabody Hazmat	8170	0	mg/cm2	Negative	FALSE	1	2/5/2024	13:44:55	Tioga	Action Level	Lead Paint	Stair	Stringer	Wood	Beige	C	Deteriorated	135
Peabody Hazmat	8171	0.2	mg/cm2	Negative	FALSE	1	2/5/2024	13:45:35	Tioga	Action Level	Lead Paint	Upper Wall		Drywall	Beige	D	Deteriorated	135
Peabody Hazmat	8172	0	mg/cm2	Negative	FALSE	1	2/5/2024	13:47:44	Tioga	Action Level	Lead Paint	Wall		Concrete	Beige	A	Intact	115
Peabody Hazmat	8173	0.2	mg/cm2	Negative	FALSE	1	2/5/2024	13:48:40	Tioga	Action Level	Lead Paint	Door	Casing	Metal	Yellow	A	Intact	115
Peabody Hazmat	8174	0	mg/cm2	Negative	FALSE	1	2/5/2024	13:48:59	Tioga	Action Level	Lead Paint	Door		Metal	Gray	A	Intact	115
Peabody Hazmat	8175	2.8	mg/cm2	Positive	FALSE	1	2/5/2024	13:50:11	Tioga	Action Level	Lead Paint	Wall		Tile	White	C	Intact	118
Peabody Hazmat	8176	0.2	mg/cm2	Negative	FALSE	1	2/5/2024	13:51:37	Tioga	Action Level	Lead Paint	Wall		Tile	White	A	Intact	118
Peabody Hazmat	8177	2.6	mg/cm2	Positive	FALSE	1	2/5/2024	13:51:59	Tioga	Action Level	Lead Paint	Wall		Tile	White	B	Intact	118
Peabody Hazmat	8178	0.2	mg/cm2	Negative	FALSE	1	2/5/2024	13:53:40	Tioga	Action Level	Lead Paint	Column		Concrete	Beige	B	Intact	138
Peabody Hazmat	8179	0.2	mg/cm2	Negative	FALSE	1	2/5/2024	13:53:56	Tioga	Action Level	Lead Paint	Column		Brick	Beige	B	Intact	138
Peabody Hazmat	8180	0.2	mg/cm2	Negative	FALSE	1	2/5/2024	13:56:27	Tioga	Action Level	Lead Paint	Wall		Plaster	White	C	Intact	142
Peabody Hazmat	8181	0	mg/cm2	Negative	FALSE	1	2/5/2024	13:56:47	Tioga	Action Level	Lead Paint	Wall		Concrete	White	D	Intact	142
Peabody Hazmat	8182	0.5	mg/cm2	Negative	FALSE	1	2/5/2024	14:00:32	Tioga	Action Level	Lead Paint	Door	Casing	Metal	Yellow	B	Intact	139
Peabody Hazmat	8183	0.1	mg/cm2	Negative	FALSE	1	2/5/2024	14:00:44	Tioga	Action Level	Lead Paint	Door		Metal	Yellow	B	Intact	139
Peabody Hazmat	8184	0.1	mg/cm2	Negative	FALSE	1	2/5/2024	14:01:23	Tioga	Action Level	Lead Paint	Wall		Tile	White	B	Intact	139
Peabody Hazmat	8185	0	mg/cm2	Negative	FALSE	1	2/5/2024	14:01:39	Tioga	Action Level	Lead Paint	Wall		Tile	White	A	Intact	139
Peabody Hazmat	8186	0.4	mg/cm2	Negative	FALSE	1	2/5/2024	14:03:17	Tioga	Action Level	Lead Paint	Column		Tile	White	A	Intact	139
Peabody Hazmat	8187	0.1	mg/cm2	Negative	FALSE	1	2/5/2024	14:03:55	Tioga	Action Level	Lead Paint	Pipe		Metal	Beige	A	Deteriorated	139
Peabody Hazmat	8188	0.1	mg/cm2	Negative	FALSE	1	2/5/2024	14:06:08	Tioga	Action Level	Lead Paint	Wall		Plaster	Beige	A	Deteriorated	135
Peabody Hazmat	8189	0.1	mg/cm2	Negative	FALSE	1	2/5/2024	14:06:38	Tioga	Action Level	Lead Paint	Column		Plaster	Beige	A	Deteriorated	135
Peabody Hazmat	8190	0.1	mg/cm2	Negative	FALSE	1	2/5/2024	14:06:52	Tioga	Action Level	Lead Paint	Column		Brick	Beige	A	Deteriorated	135
Peabody Hazmat	8191	1.6	mg/cm2	Positive	FALSE	1	2/5/2024	14:09:30	Tioga	Action Level	Lead Paint	Baseboard		Wood	Beige	A	Deteriorated	135
Peabody Hazmat	8192	0.4	mg/cm2	Negative	FALSE	1	2/5/2024	14:10:38	Tioga	Action Level	Lead Paint	Door	Casing	Metal	Beige	A	Deteriorated	135
Peabody Hazmat	8193	0	mg/cm2	Negative	FALSE	1	2/5/2024	14:10:57	Tioga	Action Level	Lead Paint	Door		Metal	Beige	A	Deteriorated	135
Peabody Hazmat	8194	0.2	mg/cm2	Negative	FALSE	1	2/5/2024	14:11:55	Tioga	Action Level	Lead Paint	Wall		Plaster	Beige	B	Deteriorated	129
Peabody Hazmat	8195	4.8	mg/cm2	Positive	FALSE	1	2/5/2024	14:12:35	Tioga	Action Level	Lead Paint	Baseboard		Wood	Beige	B	Deteriorated	129
Peabody Hazmat	8196	0.1	mg/cm2	Negative	FALSE	1	2/5/2024	14:13:33	Tioga	Action Level	Lead Paint	Chair Rail		Wood	Beige	D	Deteriorated	129
Peabody Hazmat	8197	0.2	mg/cm2	Negative	FALSE	1	2/5/2024	14:14:49	Tioga	Action Level	Lead Paint	Lower Wall		Plaster	Beige	A	Deteriorated	131
Peabody Hazmat	8198	0.1	mg/cm2	Negative	FALSE	1	2/5/2024	14:15:13	Tioga	Action Level	Lead Paint	Upper Wall		Brick	Beige	A	Intact	131
Peabody Hazmat	8199	0	mg/cm2	Negative	FALSE	1	2/5/2024	14:15:45	Tioga	Action Level	Lead Paint	Wall		Concrete	Beige	B	Intact	131
Peabody Hazmat	8200	0.4	mg/cm2	Negative	FALSE	1	2/5/2024	14:16:29	Tioga	Action Level	Lead Paint	Elevator	Door Casing	Metal	Beige	B	Intact	131
Peabody Hazmat	8201	0.1	mg/cm2	Negative	FALSE	1	2/5/2024	14:16:41	Tioga	Action Level	Lead Paint	Elevator	Door	Metal	Beige	B	Intact	131
Peabody Hazmat	8202	0.1	mg/cm2	Negative	FALSE	1	2/5/2024	14:18:02	Tioga	Action Level	Lead Paint	Handrail		Metal	Beige	All	Deteriorated	132
Peabody Hazmat	8203	0	mg/cm2	Negative	FALSE	1	2/5/2024	14:18:37	Tioga	Action Level	Lead Paint	Stair	Riser	Concrete	Yellow	All	Deteriorated	132
Peabody Hazmat	8204	0.3	mg/cm2	Negative	FALSE	1	2/5/2024	14:18:56	Tioga	Action Level	Lead Paint	Stair	Riser	Concrete	Blue	All	Deteriorated	132
Peabody Hazmat	8205	0	mg/cm2	Negative	FALSE	1	2/5/2024	14:19:23	Tioga	Action Level	Lead Paint	Stair	Stringer	Concrete	Beige	All	Deteriorated	132
Peabody Hazmat	8206	0.5	mg/cm2	Negative	FALSE	1	2/5/2024	14:19:58	Tioga	Action Level	Lead Paint	Door	Casing	Metal	Beige	C	Deteriorated	132

Job Id	Reading #	Concentration	Units	Result	Calibration Reading	Action Level	Date	Time	User	Mode	Analytic Mode	Component	Feature	Substrate	Color	Side	Condition	Room
Peabody Hazmat	8207	0.1	mg/cm2	Negative	FALSE	1	2/5/2024	14:20:10	Tioga	Action Level	Lead Paint	Door		Metal	Beige	C	Deteriorated	132
Peabody Hazmat	8208	0.1	mg/cm2	Negative	FALSE	1	2/5/2024	14:22:19	Tioga	Action Level	Lead Paint	Wall		Plaster	Blue	A	Deteriorated	120
Peabody Hazmat	8209	0.2	mg/cm2	Negative	FALSE	1	2/5/2024	14:22:51	Tioga	Action Level	Lead Paint	Window	Casing	Wood	Blue	D	Deteriorated	120
Peabody Hazmat	8210	0.1	mg/cm2	Negative	FALSE	1	2/5/2024	14:23:05	Tioga	Action Level	Lead Paint	Window	Stool	Wood	Blue	D	Deteriorated	120
Peabody Hazmat	8211	0.2	mg/cm2	Negative	FALSE	1	2/5/2024	14:24:20	Tioga	Action Level	Lead Paint	Chalkboard	Casing	Wood	Blue	B	Deteriorated	120
Peabody Hazmat	8212	0.1	mg/cm2	Negative	FALSE	1	2/5/2024	14:24:41	Tioga	Action Level	Lead Paint	Chalkboard	Railing	Wood	Blue	B	Deteriorated	120
Peabody Hazmat	8213	0.5	mg/cm2	Negative	FALSE	1	2/5/2024	14:25:30	Tioga	Action Level	Lead Paint	Door	Casing	Metal	Blue	A	Deteriorated	120
Peabody Hazmat	8214	0	mg/cm2	Negative	FALSE	1	2/5/2024	14:26:18	Tioga	Action Level	Lead Paint	Closet	Wall	Plaster	Beige	B	Deteriorated	120
Peabody Hazmat	8215	11.7	mg/cm2	Positive	FALSE	1	2/5/2024	14:28:04	Tioga	Action Level	Lead Paint	Wall		Plaster	Blue	A	Deteriorated	111
Peabody Hazmat	8216	12.3	mg/cm2	Positive	FALSE	1	2/5/2024	14:28:30	Tioga	Action Level	Lead Paint	Wall		Plaster	Blue	B	Deteriorated	111
Peabody Hazmat	8217	11.5	mg/cm2	Positive	FALSE	1	2/5/2024	14:28:59	Tioga	Action Level	Lead Paint	Wall		Plaster	Blue	C	Deteriorated	111
Peabody Hazmat	8218	10.7	mg/cm2	Positive	FALSE	1	2/5/2024	14:29:24	Tioga	Action Level	Lead Paint	Wall		Plaster	Blue	D	Deteriorated	111
Peabody Hazmat	8219	12.3	mg/cm2	Positive	FALSE	1	2/5/2024	14:42:32	Tioga	Action Level	Lead Paint	Wall		Plaster	Blue	D	Deteriorated	120
Peabody Hazmat	8220	0	mg/cm2	Negative	FALSE	1	2/5/2024	14:42:55	Tioga	Action Level	Lead Paint	Wall		Plaster	Blue	C	Deteriorated	120
Peabody Hazmat	8221	1	mg/cm2	Positive	FALSE	1	2/5/2024	14:43:12	Tioga	Action Level	Lead Paint	Wall		Plaster	Blue	B	Deteriorated	120
Peabody Hazmat	8222	3.7	mg/cm2	Positive	FALSE	1	2/5/2024	14:43:54	Tioga	Action Level	Lead Paint	Wall		Plaster	Blue	A	Deteriorated	120
Peabody Hazmat	8223	0	mg/cm2	Negative	FALSE	1	2/5/2024	14:44:22	Tioga	Action Level	Lead Paint	Wall		Plaster	Blue	A	Deteriorated	120
Peabody Hazmat	8224	0.1	mg/cm2	Negative	FALSE	1	2/5/2024	14:45:42	Tioga	Action Level	Lead Paint	Wall		Plaster	Blue	A	Intact	109
Peabody Hazmat	8225	18.6	mg/cm2	Positive	FALSE	1	2/5/2024	14:45:55	Tioga	Action Level	Lead Paint	Wall		Plaster	Blue	A	Intact	109
Peabody Hazmat	8226	0.2	mg/cm2	Negative	FALSE	1	2/5/2024	14:46:17	Tioga	Action Level	Lead Paint	Wall		Plaster	Blue	B	Intact	109
Peabody Hazmat	8227	0.1	mg/cm2	Negative	FALSE	1	2/5/2024	14:46:38	Tioga	Action Level	Lead Paint	Wall		Plaster	Blue	C	Intact	109
Peabody Hazmat	8228	0.4	mg/cm2	Negative	FALSE	1	2/5/2024	14:46:52	Tioga	Action Level	Lead Paint	Column		Plaster	Blue	C	Intact	109
Peabody Hazmat	8229	0	mg/cm2	Negative	FALSE	1	2/5/2024	14:47:36	Tioga	Action Level	Lead Paint	Ceiling		Drywall	Blue	All	Intact	109
Peabody Hazmat	8230	0.2	mg/cm2	Negative	FALSE	1	2/5/2024	14:48:14	Tioga	Action Level	Lead Paint	Window	Casing	Wood	Blue	A	Intact	109
Peabody Hazmat	8231	0.5	mg/cm2	Negative	FALSE	1	2/5/2024	14:48:39	Tioga	Action Level	Lead Paint	Window	Stool	Wood	Blue	A	Intact	109
Peabody Hazmat	8232	0.1	mg/cm2	Negative	FALSE	1	2/5/2024	14:51:01	Tioga	Action Level	Lead Paint	Wall		Plaster	Beige	A	Deteriorated	104
Peabody Hazmat	8233	0.1	mg/cm2	Negative	FALSE	1	2/5/2024	14:51:12	Tioga	Action Level	Lead Paint	Wall		Plaster	Beige	A	Deteriorated	104
Peabody Hazmat	8234	2.9	mg/cm2	Positive	FALSE	1	2/5/2024	14:51:28	Tioga	Action Level	Lead Paint	Wall		Tile	White	A	Deteriorated	104
Peabody Hazmat	8235	13.9	mg/cm2	Positive	FALSE	1	2/5/2024	14:51:56	Tioga	Action Level	Lead Paint	Wall		Tile	Green	A	Deteriorated	104
Peabody Hazmat	8236	31	mg/cm2	Positive	FALSE	1	2/5/2024	14:52:32	Tioga	Action Level	Lead Paint	Door	Casing	Wood	Beige	A	Deteriorated	104
Peabody Hazmat	8237	0.1	mg/cm2	Negative	FALSE	1	2/5/2024	14:54:39	Tioga	Action Level	Lead Paint	Wall		Plaster	Beige	C	Intact	104
Peabody Hazmat	8238	3.8	mg/cm2	Positive	FALSE	1	2/5/2024	15:15:31	Tioga	Action Level	Lead Paint	Wall		Plaster	Blue	C	Deteriorated	103
Peabody Hazmat	8239	13.3	mg/cm2	Positive	FALSE	1	2/5/2024	15:16:05	Tioga	Action Level	Lead Paint	Wall		Plaster	Blue	B	Deteriorated	103
Peabody Hazmat	8240	0	mg/cm2	Negative	FALSE	1	2/5/2024	15:16:39	Tioga	Action Level	Lead Paint	Wall		Plaster	Blue	C	Deteriorated	103
Peabody Hazmat	8241	0.1	mg/cm2	Negative	FALSE	1	2/5/2024	15:16:58	Tioga	Action Level	Lead Paint	Wall		Plaster	Blue	D	Deteriorated	103
Peabody Hazmat	8242	20.5	mg/cm2	Positive	FALSE	1	2/5/2024	15:21:45	Tioga	Action Level	Lead Paint	Wall		Plaster	Blue	D	Intact	109
Peabody Hazmat	8243	0.1	mg/cm2	Negative	FALSE	1	2/5/2024	15:23:49	Tioga	Action Level	Lead Paint	Wall		Plaster	Blue	A	Deteriorated	101
Peabody Hazmat	8244	0.4	mg/cm2	Negative	FALSE	1	2/5/2024	15:23:56	Tioga	Action Level	Lead Paint	Wall		Plaster	Blue	A	Deteriorated	101
Peabody Hazmat	8245	0.2	mg/cm2	Negative	FALSE	1	2/5/2024	15:24:13	Tioga	Action Level	Lead Paint	Wall		Plaster	Blue	B	Deteriorated	101
Peabody Hazmat	8246	0.2	mg/cm2	Negative	FALSE	1	2/5/2024	15:24:32	Tioga	Action Level	Lead Paint	Wall		Plaster	Blue	C	Deteriorated	101
Peabody Hazmat	8247	11.4	mg/cm2	Positive	FALSE	1	2/5/2024	15:24:50	Tioga	Action Level	Lead Paint	Wall		Plaster	Blue	C	Deteriorated	101
Peabody Hazmat	8248	0.1	mg/cm2	Negative	FALSE	1	2/5/2024	15:25:13	Tioga	Action Level	Lead Paint	Wall		Plaster	Blue	B	Deteriorated	101
Peabody Hazmat	8249	0	mg/cm2	Negative	FALSE	1	2/5/2024	15:25:31	Tioga	Action Level	Lead Paint	Wall		Plaster	Blue	D	Deteriorated	101
Peabody Hazmat	8250	12.3	mg/cm2	Positive	FALSE	1	2/5/2024	15:25:43	Tioga	Action Level	Lead Paint	Wall		Plaster	Blue	D	Deteriorated	101
Peabody Hazmat	8251	0.3	mg/cm2	Negative	FALSE	1	2/5/2024	15:27:26	Tioga	Action Level	Lead Paint	Chair Rail		Wood	Blue	All	Deteriorated	101
Peabody Hazmat	8252	0.2	mg/cm2	Negative	FALSE	1	2/5/2024	15:27:48	Tioga	Action Level	Lead Paint	Window	Casing	Wood	Blue	B	Deteriorated	101
Peabody Hazmat	8253	0	mg/cm2	Negative	FALSE	1	2/5/2024	15:28:01	Tioga	Action Level	Lead Paint	Window	Stool	Wood	Blue	B	Deteriorated	101
Peabody Hazmat	8254	0.3	mg/cm2	Negative	FALSE	1	2/5/2024	15:28:57	Tioga	Action Level	Lead Paint	Wall		Plaster	Blue	B	Deteriorated	101
Peabody Hazmat	8255	10.9	mg/cm2	Positive	FALSE	1	2/5/2024	15:29:26	Tioga	Action Level	Lead Paint	Wall		Plaster	Blue	All	Deteriorated	101
Peabody Hazmat	8256	11.3	mg/cm2	Positive	FALSE	1	2/5/2024	15:30:21	Tioga	Action Level	Lead Paint	Ceiling		Plaster	Green	All	Deteriorated	101
Peabody Hazmat	8257	12.5	mg/cm2	Positive	FALSE	1	2/5/2024	15:34:39	Tioga	Action Level	Lead Paint	Wall		Plaster	Blue	A	Deteriorated	102
Peabody Hazmat	8258	13.3	mg/cm2	Positive	FALSE	1	2/5/2024	15:35:04	Tioga	Action Level	Lead Paint	Wall		Plaster	Blue	B	Deteriorated	102
Peabody Hazmat	8259	0.2	mg/cm2	Negative	FALSE	1	2/5/2024	15:35:25	Tioga	Action Level	Lead Paint	Wall		Plaster	Blue	C	Deteriorated	102

Job Id	Reading #	Concentration	Units	Result	Calibration Reading	Action Level	Date	Time	User	Mode	Analytic Mode	Component	Feature	Substrate	Color	Side	Condition	Room
Peabody Hazmat	8260	0.1	mg/cm2	Negative	FALSE	1	2/5/2024	15:35:32	Tioga	Action Level	Lead Paint	Wall		Plaster	Blue	C	Deteriorated	102
Peabody Hazmat	8261	0.3	mg/cm2	Negative	FALSE	1	2/5/2024	15:35:50	Tioga	Action Level	Lead Paint	Wall		Plaster	Blue	D	Deteriorated	102
Peabody Hazmat	8262	3.1	mg/cm2	Positive	FALSE	1	2/5/2024	15:36:09	Tioga	Action Level	Lead Paint	Wall		Plaster	Blue	D	Deteriorated	102
Peabody Hazmat	8263	12.4	mg/cm2	Positive	FALSE	1	2/5/2024	16:05:19	Tioga	Action Level	Lead Paint	Ceiling		Plaster	Beige	All	Deteriorated	102
Peabody Hazmat	8264	15.8	mg/cm2	Positive	FALSE	1	2/5/2024	16:07:19	Tioga	Action Level	Lead Paint	Ceiling		Plaster	Gray	All	Deteriorated	100
Peabody Hazmat	8265	0.1	mg/cm2	Negative	FALSE	1	2/5/2024	16:10:06	Tioga	Action Level	Lead Paint	Wall		Plaster	Beige	A	Deteriorated	100
Peabody Hazmat	8266	0.1	mg/cm2	Negative	FALSE	1	2/5/2024	16:10:19	Tioga	Action Level	Lead Paint	Wall		Plaster	Beige	A	Deteriorated	100
Peabody Hazmat	8267	0.4	mg/cm2	Negative	FALSE	1	2/5/2024	16:10:31	Tioga	Action Level	Lead Paint	Wall		Plaster	Beige	B	Deteriorated	100
Peabody Hazmat	8268	0.3	mg/cm2	Negative	FALSE	1	2/5/2024	16:10:38	Tioga	Action Level	Lead Paint	Wall		Plaster	Beige	B	Deteriorated	100
Peabody Hazmat	8269	0.1	mg/cm2	Negative	FALSE	1	2/5/2024	16:10:52	Tioga	Action Level	Lead Paint	Wall		Plaster	Beige	C	Deteriorated	100
Peabody Hazmat	8270	0.1	mg/cm2	Negative	FALSE	1	2/5/2024	16:11:03	Tioga	Action Level	Lead Paint	Wall		Plaster	Beige	C	Deteriorated	100
Peabody Hazmat	8271	0	mg/cm2	Negative	FALSE	1	2/5/2024	16:11:17	Tioga	Action Level	Lead Paint	Column		Plaster	Beige	C	Deteriorated	100
Peabody Hazmat	8272	0.1	mg/cm2	Negative	FALSE	1	2/5/2024	16:11:39	Tioga	Action Level	Lead Paint	Chair Rail		Wood	Beige	All	Deteriorated	100
Peabody Hazmat	8273	0.3	mg/cm2	Negative	FALSE	1	2/5/2024	16:11:52	Tioga	Action Level	Lead Paint	Baseboard		Wood	Beige	All	Deteriorated	100
Peabody Hazmat	8274	0.1	mg/cm2	Negative	FALSE	1	2/5/2024	16:12:05	Tioga	Action Level	Lead Paint	Baseboard		Wood	Beige	All	Deteriorated	100
Peabody Hazmat	8275	9.7	mg/cm2	Positive	FALSE	1	2/5/2024	16:12:52	Tioga	Action Level	Lead Paint	Ceiling	Wall	Plaster	Beige	C	Deteriorated	100
Peabody Hazmat	8276	1.1	mg/cm2	Positive	FALSE	1	2/5/2024	16:14:39	Tioga	Action Level	Lead Paint	Ceiling	Wall	Plaster	Beige	A	Deteriorated	100
Peabody Hazmat	8277	5.3	mg/cm2	Positive	FALSE	1	2/5/2024	16:16:44	Tioga	Action Level	Lead Paint	Wall		Plaster	Beige	A	Deteriorated	112
Peabody Hazmat	8278	10.1	mg/cm2	Positive	FALSE	1	2/5/2024	16:17:28	Tioga	Action Level	Lead Paint	Wall		Plaster	Beige	B	Deteriorated	112
Peabody Hazmat	8279	0.4	mg/cm2	Negative	FALSE	1	2/5/2024	16:17:58	Tioga	Action Level	Lead Paint	Wall		Plaster	Beige	C	Deteriorated	112
Peabody Hazmat	8280	0	mg/cm2	Negative	FALSE	1	2/5/2024	16:18:10	Tioga	Action Level	Lead Paint	Wall		Plaster	Beige	C	Deteriorated	112
Peabody Hazmat	8281	0.1	mg/cm2	Negative	FALSE	1	2/5/2024	16:18:29	Tioga	Action Level	Lead Paint	Wall		Plaster	Beige	D	Deteriorated	112
Peabody Hazmat	8282	0	mg/cm2	Negative	FALSE	1	2/5/2024	16:18:46	Tioga	Action Level	Lead Paint	Wall		Plaster	Beige	D	Deteriorated	112
Peabody Hazmat	8283	7.9	mg/cm2	Positive	FALSE	1	2/5/2024	16:18:58	Tioga	Action Level	Lead Paint	Wall		Plaster	Beige	D	Deteriorated	112
Peabody Hazmat	8284	13.3	mg/cm2	Positive	FALSE	1	2/5/2024	16:19:26	Tioga	Action Level	Lead Paint	Ceiling		Plaster	Beige	All	Deteriorated	112
Peabody Hazmat	8285	0.2	mg/cm2	Negative	FALSE	1	2/5/2024	16:20:14	Tioga	Action Level	Lead Paint	Stair	Stringer	Wood	Beige	All	Deteriorated	112
Peabody Hazmat	8286	0.7	mg/cm2	Negative	FALSE	1	2/5/2024	16:20:24	Tioga	Action Level	Lead Paint	Stair	Stringer	Wood	Beige	All	Deteriorated	112
Peabody Hazmat	8287	1	mg/cm2	Positive	FALSE	1	2/5/2024	16:21:42	Tioga	Action Level	Lead Paint	Stair	Lattice	Wood	Beige	All	Deteriorated	112
Peabody Hazmat	8288	1	mg/cm2	Positive	FALSE	1	2/5/2024	16:22:45	Tioga	Action Level	Lead Paint	Stair	Baluster	Metal	Beige	All	Deteriorated	112
Peabody Hazmat	8289	0.4	mg/cm2	Negative	FALSE	1	2/5/2024	16:24:34	Tioga	Action Level	Lead Paint	Handrail	Brace	Metal	Beige	All	Deteriorated	112
Peabody Hazmat	8290	0.5	mg/cm2	Negative	FALSE	1	2/5/2024	16:25:26	Tioga	Action Level	Lead Paint	Handrail	Brace	Metal	Beige	All	Deteriorated	112
Peabody Hazmat	8291	8	mg/cm2	Positive	FALSE	1	2/5/2024	16:25:52	Tioga	Action Level	Lead Paint	Stair	Stringer	Plaster	Beige	All	Deteriorated	112
Peabody Hazmat	8292	9.3	mg/cm2	Positive	FALSE	1	2/5/2024	16:26:23	Tioga	Action Level	Lead Paint	Stair	Trim	Wood	Beige	All	Deteriorated	112
Peabody Hazmat	8293	0.2	mg/cm2	Negative	FALSE	1	2/5/2024	16:26:51	Tioga	Action Level	Lead Paint	Chair Rail		Wood	Beige	All	Deteriorated	112
Peabody Hazmat	8294	0.3	mg/cm2	Negative	FALSE	1	2/5/2024	16:27:02	Tioga	Action Level	Lead Paint	Chair Rail		Wood	Beige	All	Deteriorated	112
Peabody Hazmat	8295	0.9	mg/cm2	Negative	FALSE	1	2/5/2024	16:28:14	Tioga	Action Level	Lead Paint	Wall		Tile	White	C	Deteriorated	100
Peabody Hazmat	8296	0.6	mg/cm2	Negative	FALSE	1	2/5/2024	16:28:59	Tioga	Action Level	Lead Paint	Wall		Tile	White	C	Deteriorated	100
Peabody Hazmat	8297	1	mg/cm2	Positive	FALSE	1	2/5/2024	16:29:18	Tioga	Action Level	Lead Paint	Wall		Tile	White	C	Deteriorated	100
Peabody Hazmat	8298	0.5	mg/cm2	Negative	FALSE	1	2/5/2024	16:30:03	Tioga	Action Level	Lead Paint	sink		Metal	White	C	Deteriorated	100
Peabody Hazmat	8299	0.4	mg/cm2	Negative	FALSE	1	2/5/2024	16:30:23	Tioga	Action Level	Lead Paint	sink		Metal	Beige	C	Deteriorated	100
Peabody Hazmat	8300	0.3	mg/cm2	Negative	FALSE	1	2/5/2024	16:30:44	Tioga	Action Level	Lead Paint	sink	Brace	Metal	Beige	C	Deteriorated	100
Peabody Hazmat	8301	0.3	mg/cm2	Negative	FALSE	1	2/5/2024	16:31:32	Tioga	Action Level	Lead Paint	Door	Casing	Wood	Tan	A	Deteriorated	123
Peabody Hazmat	8302	0.3	mg/cm2	Negative	FALSE	1	2/5/2024	16:31:46	Tioga	Action Level	Lead Paint	Door	Casing	Wood	Tan	A	Deteriorated	123
Peabody Hazmat	8303	0.2	mg/cm2	Negative	FALSE	1	2/5/2024	16:31:59	Tioga	Action Level	Lead Paint	Door	Casing	Wood	Tan	A	Deteriorated	123
Peabody Hazmat	8304	0.7	mg/cm2	Negative	FALSE	1	2/5/2024	16:32:14	Tioga	Action Level	Lead Paint	Door	Jamb	Wood	Tan	A	Deteriorated	123
Peabody Hazmat	8305	0.2	mg/cm2	Negative	FALSE	1	2/5/2024	16:32:38	Tioga	Action Level	Lead Paint	Upper Wall	Jamb	Plaster	Tan	A	Deteriorated	123
Peabody Hazmat	8306	2.3	mg/cm2	Positive	FALSE	1	2/5/2024	16:32:59	Tioga	Action Level	Lead Paint	Upper Wall	Jamb	Plaster	Tan	D	Deteriorated	123
Peabody Hazmat	8307	0.2	mg/cm2	Negative	FALSE	1	2/5/2024	16:33:26	Tioga	Action Level	Lead Paint	Upper Wall		Plaster	Tan	C	Deteriorated	123
Peabody Hazmat	8308	0.1	mg/cm2	Negative	FALSE	1	2/5/2024	16:34:11	Tioga	Action Level	Lead Paint	Partition	Wall	Concrete	Tan	D	Deteriorated	123
Peabody Hazmat	8309	0.1	mg/cm2	Negative	FALSE	1	2/5/2024	16:34:25	Tioga	Action Level	Lead Paint	Partition	Wall	Concrete	Tan	D	Deteriorated	123
Peabody Hazmat	8310	0	mg/cm2	Negative	FALSE	1	2/5/2024	16:34:41	Tioga	Action Level	Lead Paint	Partition	Door	Wood	Tan	D	Deteriorated	123
Peabody Hazmat	8311	10.8	mg/cm2	Positive	FALSE	1	2/5/2024	16:35:31	Tioga	Action Level	Lead Paint	Pipe Chase	Cover	Wood	Tan	D	Deteriorated	123
Peabody Hazmat	8312	3	mg/cm2	Positive	FALSE	1	2/5/2024	16:36:01	Tioga	Action Level	Lead Paint	Pipe Chase	Wall	Tile	White	D	Deteriorated	123

Job Id	Reading #	Concentration	Units	Result	Calibration Reading	Action Level	Date	Time	User	Mode	Analytic Mode	Component	Feature	Substrate	Color	Side	Condition	Room
Peabody Hazmat	8313	0.2	mg/cm2	Negative	FALSE	1	2/5/2024	16:36:38	Tioga	Action Level	Lead Paint	Lower Wall	Wall	Tile	White	D	Deteriorated	123
Peabody Hazmat	8314	0.2	mg/cm2	Negative	FALSE	1	2/5/2024	16:36:47	Tioga	Action Level	Lead Paint	Lower Wall	Wall	Tile	White	D	Deteriorated	123
Peabody Hazmat	8315	16.4	mg/cm2	Positive	FALSE	1	2/5/2024	16:37:34	Tioga	Action Level	Lead Paint	Ceiling		Plaster	Green	All	Deteriorated	123
Peabody Hazmat	8316	0.4	mg/cm2	Negative	FALSE	1	2/5/2024	16:41:52	Tioga	Action Level	Lead Paint	Wall		Plaster	Beige	B	Deteriorated	108
Peabody Hazmat	8317	0	mg/cm2	Negative	FALSE	1	2/5/2024	16:42:38	Tioga	Action Level	Lead Paint	Wall		Plaster	Beige	B	Deteriorated	108
Peabody Hazmat	8318	5.3	mg/cm2	Positive	FALSE	1	2/5/2024	16:43:23	Tioga	Action Level	Lead Paint	Wall		Plaster	Beige	C	Deteriorated	108
Peabody Hazmat	8319	0.2	mg/cm2	Negative	FALSE	1	2/5/2024	16:45:41	Tioga	Action Level	Lead Paint	Wall		Brick	Green	A	Deteriorated	121
Peabody Hazmat	8320	0.3	mg/cm2	Negative	FALSE	1	2/5/2024	16:46:16	Tioga	Action Level	Lead Paint	Wall		Brick	Green	B	Deteriorated	121
Peabody Hazmat	8321	0.3	mg/cm2	Negative	FALSE	1	2/5/2024	16:46:26	Tioga	Action Level	Lead Paint	Wall		Brick	Green	B	Deteriorated	121
Peabody Hazmat	8322	0.2	mg/cm2	Negative	FALSE	1	2/5/2024	16:47:05	Tioga	Action Level	Lead Paint	Pipe		Metal	Green	D	Deteriorated	121
Peabody Hazmat	8323	0	mg/cm2	Negative	FALSE	1	2/5/2024	16:50:08	Tioga	Action Level	Lead Paint	Wall		Plaster	Beige	D	Deteriorated	122
Peabody Hazmat	8324	0	mg/cm2	Negative	FALSE	1	2/5/2024	16:50:27	Tioga	Action Level	Lead Paint	Wall		Plaster	Beige	C	Deteriorated	122
Peabody Hazmat	8325	0.1	mg/cm2	Negative	FALSE	1	2/5/2024	16:54:31	Tioga	Action Level	Lead Paint	Wall		Tile	White	C	Intact	117
Peabody Hazmat	8326	0.2	mg/cm2	Negative	FALSE	1	2/5/2024	16:56:09	Tioga	Action Level	Lead Paint	Wall		Plaster	White	B	Intact	110
Peabody Hazmat	8327	2.6	mg/cm2	Positive	FALSE	1	2/5/2024	16:56:26	Tioga	Action Level	Lead Paint	Wall		Plaster	White	C	Intact	110
Peabody Hazmat	8328	0.2	mg/cm2	Negative	FALSE	1	2/5/2024	16:56:52	Tioga	Action Level	Lead Paint	Wall		Plaster	White	D	Intact	110
Peabody Hazmat	8329	0.1	mg/cm2	Negative	FALSE	1	2/5/2024	16:57:05	Tioga	Action Level	Lead Paint	Wall		Plaster	White	D	Intact	110
Peabody Hazmat	8330	0.3	mg/cm2	Negative	FALSE	1	2/5/2024	16:57:42	Tioga	Action Level	Lead Paint	Stair	Wall	Brick	Beige	D	Intact	110
Peabody Hazmat	8331	0.3	mg/cm2	Negative	FALSE	1	2/5/2024	16:58:05	Tioga	Action Level	Lead Paint	Stair	Wall	Brick	Beige	C	Deteriorated	110
Peabody Hazmat	8332	0.5	mg/cm2	Negative	FALSE	1	2/5/2024	16:58:37	Tioga	Action Level	Lead Paint	Door	Casing	Metal	Burgandy	D	Intact	110
Peabody Hazmat	8333	0.1	mg/cm2	Negative	FALSE	1	2/5/2024	16:58:49	Tioga	Action Level	Lead Paint	Door		Metal	Burgandy	D	Intact	110
Peabody Hazmat	8334	0.1	mg/cm2	Negative	FALSE	1	2/5/2024	16:59:15	Tioga	Action Level	Lead Paint	Handrail		Wood	Beige	D	Intact	110
Peabody Hazmat	8335	0	mg/cm2	Negative	FALSE	1	2/5/2024	17:03:27	Tioga	Action Level	Lead Paint	Wall		Plaster	Green	C	Intact	Guidance
Peabody Hazmat	8336	0.1	mg/cm2	Negative	FALSE	1	2/5/2024	17:03:39	Tioga	Action Level	Lead Paint	Wall		Plaster	Green	A	Intact	Guidance
Peabody Hazmat	8337	5.9	mg/cm2	Positive	FALSE	1	2/5/2024	17:03:59	Tioga	Action Level	Lead Paint	Wall		Plaster	Green	D	Intact	Guidance
Peabody Hazmat	8338	0	mg/cm2	Negative	FALSE	1	2/5/2024	17:07:44	Tioga	Action Level	Lead Paint	Wall		Tile	White	A	Intact	114
Peabody Hazmat	8339	0.4	mg/cm2	Negative	FALSE	1	2/5/2024	17:08:13	Tioga	Action Level	Lead Paint	Wall		Plaster	Beige	A	Intact	114
Peabody Hazmat	8340	0	mg/cm2	Negative	FALSE	1	2/5/2024	17:08:44	Tioga	Action Level	Lead Paint	Wall		Plaster	Beige	C	Intact	114
Peabody Hazmat	8341	14.2	mg/cm2	Positive	FALSE	1	2/5/2024	17:09:23	Tioga	Action Level	Lead Paint	Wall		Plaster	Beige	D	Intact	114
Peabody Hazmat	8342	0.1	mg/cm2	Negative	FALSE	1	2/5/2024	17:18:12	Tioga	Action Level	Lead Paint	Wall		Plaster	Brown	A	Intact	128
Peabody Hazmat	8343	0.1	mg/cm2	Negative	FALSE	1	2/5/2024	17:18:34	Tioga	Action Level	Lead Paint	Wall		Plaster	Brown	B	Deteriorated	128
Peabody Hazmat	8344	0.3	mg/cm2	Negative	FALSE	1	2/5/2024	17:18:58	Tioga	Action Level	Lead Paint	Wall		Plaster	Brown	C	Deteriorated	128
Peabody Hazmat	8345	0.1	mg/cm2	Negative	FALSE	1	2/5/2024	17:19:38	Tioga	Action Level	Lead Paint	Wall		Plaster	Brown	D	Deteriorated	128
Peabody Hazmat	8346	0.1	mg/cm2	Negative	FALSE	1	2/5/2024	17:20:00	Tioga	Action Level	Lead Paint	Wall		Tile	White	D	Intact	128
Peabody Hazmat	8347	0.3	mg/cm2	Negative	FALSE	1	2/5/2024	17:20:16	Tioga	Action Level	Lead Paint	Wall		Tile	White	B	Intact	128
Peabody Hazmat	8348	0.1	mg/cm2	Negative	FALSE	1	2/5/2024	17:20:57	Tioga	Action Level	Lead Paint	Partition	Wall	Concrete	Tan	B	Deteriorated	128
Peabody Hazmat	8349	0.2	mg/cm2	Negative	FALSE	1	2/5/2024	17:21:13	Tioga	Action Level	Lead Paint	Partition	Door	Wood	Tan	B	Deteriorated	128
Peabody Hazmat	8350	15	mg/cm2	Positive	FALSE	1	2/5/2024	17:22:17	Tioga	Action Level	Lead Paint	Ceiling	Wall	Plaster	Beige	C	Deteriorated	128
Peabody Hazmat	8351	16	mg/cm2	Positive	FALSE	1	2/5/2024	17:22:51	Tioga	Action Level	Lead Paint	Ceiling		Plaster	Beige	C	Deteriorated	128
Peabody Hazmat	8352	0.1	mg/cm2	Negative	FALSE	1	2/5/2024	17:23:21	Tioga	Action Level	Lead Paint	Pipe		Metal	Beige		Deteriorated	128
Peabody Hazmat	8353	0.2	mg/cm2	Negative	FALSE	1	2/5/2024	17:23:39	Tioga	Action Level	Lead Paint	Pipe		Metal	Beige		Deteriorated	128
Peabody Hazmat	8354	0.4	mg/cm2	Negative	FALSE	1	2/5/2024	17:24:26	Tioga	Action Level	Lead Paint	Pipe Chase	Cover	Wood	Beige		Deteriorated	128
Peabody Hazmat	8355	0	mg/cm2	Negative	FALSE	1	2/5/2024	17:24:50	Tioga	Action Level	Lead Paint	Pipe Chase	Wall	Tile	White		Intact	128
Peabody Hazmat	8356	0.3	mg/cm2	Negative	FALSE	1	2/5/2024	17:25:29	Tioga	Action Level	Lead Paint	Door	Casing	Wood	Beige	A	Deteriorated	128
Peabody Hazmat	8357	0.3	mg/cm2	Negative	FALSE	1	2/5/2024	17:25:38	Tioga	Action Level	Lead Paint	Door	Casing	Wood	Beige	A	Deteriorated	128
Peabody Hazmat	8358	0.1	mg/cm2	Negative	FALSE	1	2/5/2024	17:25:48	Tioga	Action Level	Lead Paint	Door	Jamb	Wood	Beige	A	Deteriorated	128
Peabody Hazmat	8359	0	mg/cm2	Negative	FALSE	1	2/5/2024	17:34:40	Tioga	Action Level	Lead Paint	Wall		Concrete	Beige	A	Intact	133
Peabody Hazmat	8360	0.1	mg/cm2	Negative	FALSE	1	2/5/2024	17:34:58	Tioga	Action Level	Lead Paint	Wall		Drywall	Beige	B	Intact	133
Peabody Hazmat	8361	0.2	mg/cm2	Negative	FALSE	1	2/5/2024	17:35:27	Tioga	Action Level	Lead Paint	Wall		Brick	Beige	D	Intact	133
Peabody Hazmat	8362	0.3	mg/cm2	Negative	FALSE	1	2/5/2024	17:36:15	Tioga	Action Level	Lead Paint	Door	Casing	Metal	Blue	C	Intact	133
Peabody Hazmat	8363	0.1	mg/cm2	Negative	FALSE	1	2/5/2024	17:36:29	Tioga	Action Level	Lead Paint	Door		Metal	Blue	C	Intact	133
Peabody Hazmat	8364	2.5	mg/cm2	Positive	FALSE	1	2/5/2024	17:51:51	Tioga	Action Level	Lead Paint	Wall		Plaster	Beige	A	Deteriorated	203
Peabody Hazmat	8365	17.2	mg/cm2	Positive	FALSE	1	2/5/2024	17:52:15	Tioga	Action Level	Lead Paint	Wall		Plaster	Beige	B	Deteriorated	203

Job Id	Reading #	Concentration	Units	Result	Calibration Reading	Action Level	Date	Time	User	Mode	Analytic Mode	Component	Feature	Substrate	Color	Side	Condition	Room
Peabody Hazmat	8366	18.8	mg/cm2	Positive	FALSE	1	2/5/2024	17:53:02	Tioga	Action Level	Lead Paint	Wall		Plaster	Beige	C	Deteriorated	203
Peabody Hazmat	8367	15.4	mg/cm2	Positive	FALSE	1	2/5/2024	17:53:46	Tioga	Action Level	Lead Paint	Wall		Plaster	Beige	D	Deteriorated	203
Peabody Hazmat	8368	0.2	mg/cm2	Negative	FALSE	1	2/5/2024	17:56:18	Tioga	Action Level	Lead Paint	Baseboard		Wood	Beige	All	Deteriorated	203
Peabody Hazmat	8369	0.2	mg/cm2	Negative	FALSE	1	2/5/2024	17:59:23	Tioga	Action Level	Lead Paint	Door	Casing	Wood	Beige	C	Deteriorated	203
Peabody Hazmat	8370	0	mg/cm2	Negative	FALSE	1	2/5/2024	17:59:42	Tioga	Action Level	Lead Paint	Door	Jamb	Metal	Beige	C	Deteriorated	203
Peabody Hazmat	8371	0.1	mg/cm2	Negative	FALSE	1	2/5/2024	18:00:08	Tioga	Action Level	Lead Paint	chalkboard	Casing	Wood	Beige	D	Deteriorated	203
Peabody Hazmat	8372	0.3	mg/cm2	Negative	FALSE	1	2/5/2024	18:00:35	Tioga	Action Level	Lead Paint	chalkboard	Railing	Wood	Beige	D	Deteriorated	203
Peabody Hazmat	8373	10.5	mg/cm2	Positive	FALSE	1	2/5/2024	18:03:25	Tioga	Action Level	Lead Paint	Wall		Plaster	Yellow	A	Deteriorated	204
Peabody Hazmat	8374	0.3	mg/cm2	Negative	FALSE	1	2/5/2024	18:04:50	Tioga	Action Level	Lead Paint	Wall		Plaster	Yellow	B	Deteriorated	204
Peabody Hazmat	8375	0.3	mg/cm2	Negative	FALSE	1	2/5/2024	18:05:10	Tioga	Action Level	Lead Paint	Wall		Plaster	Yellow	B	Deteriorated	204
Peabody Hazmat	8376	0.5	mg/cm2	Negative	FALSE	1	2/5/2024	18:05:41	Tioga	Action Level	Lead Paint	Wall		Plaster	Yellow	C	Deteriorated	204
Peabody Hazmat	8377	0.4	mg/cm2	Negative	FALSE	1	2/5/2024	18:05:53	Tioga	Action Level	Lead Paint	Wall		Plaster	Yellow	C	Deteriorated	204
Peabody Hazmat	8378	0.1	mg/cm2	Negative	FALSE	1	2/5/2024	18:06:10	Tioga	Action Level	Lead Paint	Wall		Plaster	Yellow	D	Deteriorated	204
Peabody Hazmat	8379	0.1	mg/cm2	Negative	FALSE	1	2/5/2024	18:07:07	Tioga	Action Level	Lead Paint	Baseboard		Wood	Green	D	Deteriorated	204
Peabody Hazmat	8380	0.2	mg/cm2	Negative	FALSE	1	2/5/2024	18:08:00	Tioga	Action Level	Lead Paint	chalkboard	Casing	Wood	Green	D	Deteriorated	204
Peabody Hazmat	8381	0.2	mg/cm2	Negative	FALSE	1	2/5/2024	18:08:19	Tioga	Action Level	Lead Paint	chalkboard	Railing	Wood	Green	D	Deteriorated	204
Peabody Hazmat	8382	0.3	mg/cm2	Negative	FALSE	1	2/5/2024	18:08:43	Tioga	Action Level	Lead Paint	Window	Casing	Wood	Green	B	Deteriorated	204
Peabody Hazmat	8383	0	mg/cm2	Negative	FALSE	1	2/5/2024	18:08:56	Tioga	Action Level	Lead Paint	Window	Stool	Wood	Green	B	Deteriorated	204
Peabody Hazmat	8384	6.6	mg/cm2	Positive	FALSE	1	2/5/2024	18:10:34	Tioga	Action Level	Lead Paint	Wall		Plaster	Beige	A	Intact	202
Peabody Hazmat	8385	0.2	mg/cm2	Negative	FALSE	1	2/5/2024	18:11:52	Tioga	Action Level	Lead Paint	Wall		Drywall	Beige	A	Intact	202
Peabody Hazmat	8386	0.2	mg/cm2	Negative	FALSE	1	2/5/2024	18:12:24	Tioga	Action Level	Lead Paint	Wall		Drywall	Beige	C	Intact	202
Peabody Hazmat	8387	0.1	mg/cm2	Negative	FALSE	1	2/5/2024	18:13:08	Tioga	Action Level	Lead Paint	Wall		Drywall	Beige	D	Intact	202
Peabody Hazmat	8388	0.3	mg/cm2	Negative	FALSE	1	2/5/2024	18:13:51	Tioga	Action Level	Lead Paint	Wall		Tile	White	D	Intact	202
Peabody Hazmat	8389	0.3	mg/cm2	Negative	FALSE	1	2/5/2024	18:14:10	Tioga	Action Level	Lead Paint	Wall		Tile	White	A	Intact	202
Peabody Hazmat	8390	10.8	mg/cm2	Positive	FALSE	1	2/5/2024	18:15:01	Tioga	Action Level	Lead Paint	Window	Wall	Plaster	Beige	B	Deteriorated	202
Peabody Hazmat	8391	0.2	mg/cm2	Negative	FALSE	1	2/5/2024	18:15:36	Tioga	Action Level	Lead Paint	Window	Casing	Wood	Beige	B	Deteriorated	202
Peabody Hazmat	8392	0.2	mg/cm2	Negative	FALSE	1	2/5/2024	18:15:51	Tioga	Action Level	Lead Paint	Window	Stool	Wood	Beige	B	Deteriorated	202
Peabody Hazmat	8393	0.2	mg/cm2	Negative	FALSE	1	2/5/2024	18:17:25	Tioga	Action Level	Lead Paint	Wall		Plaster	Green	A	Deteriorated	205
Peabody Hazmat	8394	0.2	mg/cm2	Negative	FALSE	1	2/5/2024	18:17:42	Tioga	Action Level	Lead Paint	Wall		Plaster	Green	B	Deteriorated	205
Peabody Hazmat	8395	0	mg/cm2	Negative	FALSE	1	2/5/2024	18:17:57	Tioga	Action Level	Lead Paint	Wall		Plaster	Green	C	Deteriorated	205
Peabody Hazmat	8396	8.1	mg/cm2	Positive	FALSE	1	2/5/2024	18:18:20	Tioga	Action Level	Lead Paint	Closet	Wall	Plaster	Green	C	Deteriorated	205
Peabody Hazmat	8397	0.1	mg/cm2	Negative	FALSE	1	2/5/2024	18:21:53	Tioga	Action Level	Lead Paint	Wall		Plaster	Green	D	Deteriorated	205
Peabody Hazmat	8398	10.6	mg/cm2	Positive	FALSE	1	2/5/2024	18:22:09	Tioga	Action Level	Lead Paint	Wall		Plaster	Green	D	Deteriorated	205
Peabody Hazmat	8399	0.9	mg/cm2		TRUE	1	2/5/2024	18:28:40	Tioga	Action Level	Lead Paint							
Peabody Hazmat	8400	1	mg/cm2		TRUE	1	2/5/2024	18:28:52	Tioga	Action Level	Lead Paint							
Peabody Hazmat	8401	1	mg/cm2		TRUE	1	2/5/2024	18:29:05	Tioga	Action Level	Lead Paint							
Peabody Hazmat	8402	0	mg/cm2		TRUE	1	2/5/2024	18:29:25	Tioga	Action Level	Lead Paint							
Peabody Hazmat	8403	0.1	mg/cm2		TRUE	1	2/5/2024	18:29:32	Tioga	Action Level	Lead Paint							
Peabody Hazmat	8404	0.1	mg/cm2		TRUE	1	2/5/2024	18:29:38	Tioga	Action Level	Lead Paint							
Peabody Hazmat	8405	1.1	mg/cm2		TRUE	1	2/7/2024	13:52:36	Tioga	Action Level	Lead Paint							
Peabody Hazmat	8406	1.1	mg/cm2		TRUE	1	2/7/2024	13:52:56	Tioga	Action Level	Lead Paint							
Peabody Hazmat	8407	1	mg/cm2		TRUE	1	2/7/2024	13:53:07	Tioga	Action Level	Lead Paint							
Peabody Hazmat	8408	0.1	mg/cm2		TRUE	1	2/7/2024	13:53:22	Tioga	Action Level	Lead Paint							
Peabody Hazmat	8409	0.1	mg/cm2		TRUE	1	2/7/2024	13:53:28	Tioga	Action Level	Lead Paint							
Peabody Hazmat	8410	0	mg/cm2		TRUE	1	2/7/2024	13:53:34	Tioga	Action Level	Lead Paint							
Peabody Hazmat	8411	10.1	mg/cm2	Positive	FALSE	1	2/7/2024	14:11:06	Tioga	Action Level	Lead Paint	Wall		Plaster	Beige	A	Deteriorated	206
Peabody Hazmat	8412	0	mg/cm2	Negative	FALSE	1	2/7/2024	14:11:33	Tioga	Action Level	Lead Paint	Wall		Plaster	Beige	B	Deteriorated	206
Peabody Hazmat	8413	12.9	mg/cm2	Positive	FALSE	1	2/7/2024	14:11:51	Tioga	Action Level	Lead Paint	Wall		Plaster	Beige	B	Deteriorated	206
Peabody Hazmat	8414	0.4	mg/cm2	Negative	FALSE	1	2/7/2024	14:12:21	Tioga	Action Level	Lead Paint	Wall		Plaster	Beige	C	Deteriorated	206
Peabody Hazmat	8415	0.1	mg/cm2	Negative	FALSE	1	2/7/2024	14:12:44	Tioga	Action Level	Lead Paint	Wall		Plaster	Beige	D	Deteriorated	206
Peabody Hazmat	8416	9	mg/cm2	Positive	FALSE	1	2/7/2024	14:13:28	Tioga	Action Level	Lead Paint	Wall		Plaster	Beige	D	Deteriorated	206
Peabody Hazmat	8417	0.3	mg/cm2	Negative	FALSE	1	2/7/2024	14:18:48	Tioga	Action Level	Lead Paint	Wall		Plaster	Yellow	A	Deteriorated	208
Peabody Hazmat	8418	0.2	mg/cm2	Negative	FALSE	1	2/7/2024	14:19:26	Tioga	Action Level	Lead Paint	Wall		Plaster	Yellow	B	Deteriorated	208

Job Id	Reading #	Concentration	Units	Result	Calibration Reading	Action Level	Date	Time	User	Mode	Analytic Mode	Component	Feature	Substrate	Color	Side	Condition	Room
Peabody Hazmat	8419	17.1	mg/cm2	Positive	FALSE	1	2/7/2024	14:19:46	Tioga	Action Level	Lead Paint	Wall		Plaster	Yellow	C	Deteriorated	208
Peabody Hazmat	8420	0.3	mg/cm2	Negative	FALSE	1	2/7/2024	14:22:31	Tioga	Action Level	Lead Paint	Wall		Drywall	Yellow	C	Deteriorated	208
Peabody Hazmat	8421	0.1	mg/cm2	Negative	FALSE	1	2/7/2024	14:22:58	Tioga	Action Level	Lead Paint	Wall		Drywall	Yellow	D	Deteriorated	208
Peabody Hazmat	8422	0.1	mg/cm2	Negative	FALSE	1	2/7/2024	14:23:14	Tioga	Action Level	Lead Paint	Wall		Plaster	Yellow	D	Deteriorated	208
Peabody Hazmat	8423	0.1	mg/cm2	Negative	FALSE	1	2/7/2024	14:25:16	Tioga	Action Level	Lead Paint	Baseboard		Wood	Yellow	All	Deteriorated	208
Peabody Hazmat	8424	0.1	mg/cm2	Negative	FALSE	1	2/7/2024	14:31:45	Tioga	Action Level	Lead Paint	Wall		Drywall	Beige	B	Intact	219
Peabody Hazmat	8425	0.1	mg/cm2	Negative	FALSE	1	2/7/2024	14:32:01	Tioga	Action Level	Lead Paint	Wall		Drywall	Beige	C	Intact	219
Peabody Hazmat	8426	0.2	mg/cm2	Negative	FALSE	1	2/7/2024	14:32:15	Tioga	Action Level	Lead Paint	Wall		Tile	Beige	A	Intact	219
Peabody Hazmat	8427	0.1	mg/cm2	Negative	FALSE	1	2/7/2024	14:33:51	Tioga	Action Level	Lead Paint	Wall		Drywall	Beige	A	Intact	218
Peabody Hazmat	8428	10.8	mg/cm2	Positive	FALSE	1	2/7/2024	14:34:09	Tioga	Action Level	Lead Paint	Wall		Plaster	Beige	B	Deteriorated	218
Peabody Hazmat	8429	0.1	mg/cm2	Negative	FALSE	1	2/7/2024	14:34:32	Tioga	Action Level	Lead Paint	Wall		Plaster	Beige	C	Deteriorated	218
Peabody Hazmat	8430	11	mg/cm2	Positive	FALSE	1	2/7/2024	14:34:55	Tioga	Action Level	Lead Paint	Wall		Plaster	Beige	D	Deteriorated	218
Peabody Hazmat	8431	0.2	mg/cm2	Negative	FALSE	1	2/7/2024	14:37:19	Tioga	Action Level	Lead Paint	Wall		Plaster	Yellow	A	Deteriorated	208b
Peabody Hazmat	8432	0.2	mg/cm2	Negative	FALSE	1	2/7/2024	14:37:38	Tioga	Action Level	Lead Paint	Wall		Plaster	Yellow	A	Deteriorated	208b
Peabody Hazmat	8433	0.2	mg/cm2	Negative	FALSE	1	2/7/2024	14:37:53	Tioga	Action Level	Lead Paint	Wall		Plaster	Yellow	B	Intact	208b
Peabody Hazmat	8434	0.1	mg/cm2	Negative	FALSE	1	2/7/2024	14:38:19	Tioga	Action Level	Lead Paint	Wall		Drywall	Yellow	C	Intact	208b
Peabody Hazmat	8435	0.1	mg/cm2	Negative	FALSE	1	2/7/2024	14:38:43	Tioga	Action Level	Lead Paint	Wall		Plaster	Yellow	D	Intact	208b
Peabody Hazmat	8436	0.2	mg/cm2	Negative	FALSE	1	2/7/2024	14:40:38	Tioga	Action Level	Lead Paint	Wall		Plaster	Blue	A	Intact	209
Peabody Hazmat	8437	0.2	mg/cm2	Negative	FALSE	1	2/7/2024	14:40:58	Tioga	Action Level	Lead Paint	Wall		Plaster	Blue	B	Intact	209
Peabody Hazmat	8438	9.3	mg/cm2	Positive	FALSE	1	2/7/2024	14:41:23	Tioga	Action Level	Lead Paint	Wall		Plaster	Blue	C	Intact	209
Peabody Hazmat	8439	11.1	mg/cm2	Positive	FALSE	1	2/7/2024	14:42:09	Tioga	Action Level	Lead Paint	Wall		Plaster	Blue	D	Intact	209
Peabody Hazmat	8440	12.7	mg/cm2	Positive	FALSE	1	2/7/2024	14:45:23	Tioga	Action Level	Lead Paint	Wall		Plaster	Beige	A	Intact	209
Peabody Hazmat	8441	11.6	mg/cm2	Positive	FALSE	1	2/7/2024	14:45:58	Tioga	Action Level	Lead Paint	Wall		Plaster	Beige	B	Intact	209
Peabody Hazmat	8442	1.5	mg/cm2	Positive	FALSE	1	2/7/2024	14:46:33	Tioga	Action Level	Lead Paint	Wall		Plaster	Beige	C	Intact	209
Peabody Hazmat	8443	11.5	mg/cm2	Positive	FALSE	1	2/7/2024	14:46:57	Tioga	Action Level	Lead Paint	Wall		Plaster	Beige	C	Intact	209
Peabody Hazmat	8444	11.2	mg/cm2	Positive	FALSE	1	2/7/2024	14:47:30	Tioga	Action Level	Lead Paint	Wall		Plaster	Beige	D	Intact	209
Peabody Hazmat	8445	10.9	mg/cm2	Positive	FALSE	1	2/7/2024	14:50:42	Tioga	Action Level	Lead Paint	Wall		Plaster	Beige	A	Deteriorated	216a
Peabody Hazmat	8446	11.8	mg/cm2	Positive	FALSE	1	2/7/2024	14:51:25	Tioga	Action Level	Lead Paint	Wall		Plaster	Beige	A	Deteriorated	216a
Peabody Hazmat	8447	11.2	mg/cm2	Positive	FALSE	1	2/7/2024	14:51:41	Tioga	Action Level	Lead Paint	Wall		Plaster	Beige	B	Deteriorated	216a
Peabody Hazmat	8448	12.4	mg/cm2	Positive	FALSE	1	2/7/2024	14:52:01	Tioga	Action Level	Lead Paint	Wall		Plaster	Beige	C	Deteriorated	216a
Peabody Hazmat	8449	0.1	mg/cm2	Negative	FALSE	1	2/7/2024	14:52:27	Tioga	Action Level	Lead Paint	Wall		Plaster	Beige	D	Deteriorated	216a
Peabody Hazmat	8450	13.2	mg/cm2	Positive	FALSE	1	2/7/2024	14:52:58	Tioga	Action Level	Lead Paint	Wall		Plaster	Beige	D	Deteriorated	216a
Peabody Hazmat	8451	0.2	mg/cm2	Negative	FALSE	1	2/7/2024	14:54:53	Tioga	Action Level	Lead Paint	Wall		Drywall	Beige	A	Intact	212
Peabody Hazmat	8452	0.3	mg/cm2	Negative	FALSE	1	2/7/2024	14:55:11	Tioga	Action Level	Lead Paint	Wall		Plaster	Beige	B	Intact	212
Peabody Hazmat	8453	0.2	mg/cm2	Negative	FALSE	1	2/7/2024	14:55:32	Tioga	Action Level	Lead Paint	Wall		Plaster	Beige	B	Intact	212
Peabody Hazmat	8454	0.2	mg/cm2	Negative	FALSE	1	2/7/2024	14:55:50	Tioga	Action Level	Lead Paint	Wall		Plaster	Beige	C	Intact	212
Peabody Hazmat	8455	0.1	mg/cm2	Negative	FALSE	1	2/7/2024	14:56:16	Tioga	Action Level	Lead Paint	Wall		Plaster	Beige	C	Intact	212
Peabody Hazmat	8456	0.4	mg/cm2	Negative	FALSE	1	2/7/2024	14:56:31	Tioga	Action Level	Lead Paint	Wall		Plaster	Beige	D	Intact	212
Peabody Hazmat	8457	0.1	mg/cm2	Negative	FALSE	1	2/7/2024	14:56:44	Tioga	Action Level	Lead Paint	Wall		Plaster	Beige	D	Intact	212
Peabody Hazmat	8458	15.3	mg/cm2	Positive	FALSE	1	2/7/2024	15:01:43	Tioga	Action Level	Lead Paint	Wall		Plaster	Blue	A	Intact	214
Peabody Hazmat	8459	20.6	mg/cm2	Positive	FALSE	1	2/7/2024	15:02:05	Tioga	Action Level	Lead Paint	Wall		Plaster	Blue	B	Intact	214
Peabody Hazmat	8460	0.1	mg/cm2	Negative	FALSE	1	2/7/2024	15:02:42	Tioga	Action Level	Lead Paint	Wall		Drywall	Blue	B	Intact	214
Peabody Hazmat	8461	24.1	mg/cm2	Positive	FALSE	1	2/7/2024	15:03:05	Tioga	Action Level	Lead Paint	Wall		Plaster	Blue	C	Intact	214
Peabody Hazmat	8462	21.5	mg/cm2	Positive	FALSE	1	2/7/2024	15:03:27	Tioga	Action Level	Lead Paint	Wall		Plaster	Blue	D	Intact	214
Peabody Hazmat	8463	9.1	mg/cm2	Positive	FALSE	1	2/7/2024	15:06:32	Tioga	Action Level	Lead Paint	Wall		Plaster	Beige	D	Deteriorated	201
Peabody Hazmat	8464	12	mg/cm2	Positive	FALSE	1	2/7/2024	15:07:49	Tioga	Action Level	Lead Paint	Wall		Plaster	Beige	A	Deteriorated	201
Peabody Hazmat	8465	2.4	mg/cm2	Positive	FALSE	1	2/7/2024	15:25:25	Tioga	Action Level	Lead Paint	Wall		Plaster	Beige	A	Deteriorated	200
Peabody Hazmat	8466	0.1	mg/cm2	Negative	FALSE	1	2/7/2024	15:25:48	Tioga	Action Level	Lead Paint	Wall		Plaster	Beige	B	Deteriorated	200
Peabody Hazmat	8467	2.9	mg/cm2	Positive	FALSE	1	2/7/2024	15:25:55	Tioga	Action Level	Lead Paint	Wall		Plaster	Beige	B	Deteriorated	200
Peabody Hazmat	8468	3.7	mg/cm2	Positive	FALSE	1	2/7/2024	15:26:18	Tioga	Action Level	Lead Paint	Wall		Plaster	Beige	D	Deteriorated	200
Peabody Hazmat	8469	11.5	mg/cm2	Positive	FALSE	1	2/7/2024	15:27:35	Tioga	Action Level	Lead Paint	Ceiling		Plaster	Beige	All	Deteriorated	200
Peabody Hazmat	8470	12	mg/cm2	Positive	FALSE	1	2/7/2024	15:28:38	Tioga	Action Level	Lead Paint	Ceiling	Brace	Wood	Beige		Intact	200
Peabody Hazmat	8471	0	mg/cm2	Negative	FALSE	1	2/7/2024	15:29:12	Tioga	Action Level	Lead Paint	Ceiling		Drywall	White		Intact	200

Job Id	Reading #	Concentration	Units	Result	Calibration Reading	Action Level	Date	Time	User	Mode	Analytic Mode	Component	Feature	Substrate	Color	Side	Condition	Room
Peabody Hazmat	8472	0.3	mg/cm2	Negative	FALSE	1	2/7/2024	15:29:38	Tioga	Action Level	Lead Paint	Ceiling		Drywall	White		Intact	201
Peabody Hazmat	8473	0.2	mg/cm2	Negative	FALSE	1	2/7/2024	15:31:56	Tioga	Action Level	Lead Paint	Crown Molding		Wood	Blue	All	Intact	205
Peabody Hazmat	8474	0	mg/cm2	Negative	FALSE	1	2/7/2024	15:35:47	Tioga	Action Level	Lead Paint	Wall		Drywall	Beige	A	Deteriorated	220
Peabody Hazmat	8475	10.6	mg/cm2	Positive	FALSE	1	2/7/2024	15:36:00	Tioga	Action Level	Lead Paint	Wall		Plaster	Beige	A	Deteriorated	220
Peabody Hazmat	8476	0.1	mg/cm2	Negative	FALSE	1	2/7/2024	15:36:49	Tioga	Action Level	Lead Paint	Wall		Drywall	Beige	B	Deteriorated	220
Peabody Hazmat	8477	0.2	mg/cm2	Negative	FALSE	1	2/7/2024	15:37:23	Tioga	Action Level	Lead Paint	Wall		Drywall	Beige	C	Deteriorated	220
Peabody Hazmat	8478	0.5	mg/cm2	Negative	FALSE	1	2/7/2024	15:37:46	Tioga	Action Level	Lead Paint	Wall		Plaster	Beige	D	Deteriorated	220
Peabody Hazmat	8479	1.2	mg/cm2	Positive	FALSE	1	2/7/2024	15:38:12	Tioga	Action Level	Lead Paint	Wall		Tile	White	D	Deteriorated	220
Peabody Hazmat	8480	0.1	mg/cm2	Negative	FALSE	1	2/7/2024	15:39:34	Tioga	Action Level	Lead Paint	Wall		Tile	White	A	Deteriorated	202
Peabody Hazmat	8481	0	mg/cm2	Negative	FALSE	1	2/7/2024	16:27:50	Tioga	Action Level	Lead Paint	Wall		Plaster	Blue	A	Deteriorated	304
Peabody Hazmat	8482	8.4	mg/cm2	Positive	FALSE	1	2/7/2024	16:28:03	Tioga	Action Level	Lead Paint	Wall		Plaster	Blue	A	Deteriorated	304
Peabody Hazmat	8483	13.7	mg/cm2	Positive	FALSE	1	2/7/2024	16:28:34	Tioga	Action Level	Lead Paint	Wall		Plaster	Blue	B	Deteriorated	304
Peabody Hazmat	8484	0.2	mg/cm2	Negative	FALSE	1	2/7/2024	16:28:56	Tioga	Action Level	Lead Paint	Wall		Plaster	Blue	C	Deteriorated	304
Peabody Hazmat	8485	0	mg/cm2	Negative	FALSE	1	2/7/2024	16:29:22	Tioga	Action Level	Lead Paint	Wall		Plaster	Blue	C	Deteriorated	304
Peabody Hazmat	8486	0.3	mg/cm2	Negative	FALSE	1	2/7/2024	16:29:45	Tioga	Action Level	Lead Paint	Wall		Plaster	Blue	D	Deteriorated	304
Peabody Hazmat	8487	0.2	mg/cm2	Negative	FALSE	1	2/7/2024	16:29:56	Tioga	Action Level	Lead Paint	Wall		Plaster	Blue	D	Deteriorated	304
Peabody Hazmat	8488	17.7	mg/cm2	Positive	FALSE	1	2/7/2024	16:30:06	Tioga	Action Level	Lead Paint	Wall		Plaster	Blue	D	Deteriorated	304
Peabody Hazmat	8489	0.1	mg/cm2	Negative	FALSE	1	2/7/2024	16:32:03	Tioga	Action Level	Lead Paint	Window	Casing	Wood	Blue	B	Deteriorated	304
Peabody Hazmat	8490	0.1	mg/cm2	Negative	FALSE	1	2/7/2024	16:32:16	Tioga	Action Level	Lead Paint	Window	Stool	Wood	Blue	B	Deteriorated	304
Peabody Hazmat	8491	0.3	mg/cm2	Negative	FALSE	1	2/7/2024	16:32:56	Tioga	Action Level	Lead Paint	Chalkboard	Casing	Wood	Blue	D	Deteriorated	304
Peabody Hazmat	8492	0.3	mg/cm2	Negative	FALSE	1	2/7/2024	16:33:18	Tioga	Action Level	Lead Paint	Chalkboard	Railing	Wood	Blue	D	Deteriorated	304
Peabody Hazmat	8493	0.3	mg/cm2	Negative	FALSE	1	2/7/2024	16:33:49	Tioga	Action Level	Lead Paint	Baseboard	Railing	Wood	Blue	D	Deteriorated	304
Peabody Hazmat	8494	0.2	mg/cm2	Negative	FALSE	1	2/7/2024	16:34:20	Tioga	Action Level	Lead Paint	Door	Casing	Wood	Blue	A	Deteriorated	304
Peabody Hazmat	8495	0.1	mg/cm2	Negative	FALSE	1	2/7/2024	16:34:41	Tioga	Action Level	Lead Paint	Door	Casing	Metal	Blue	A	Deteriorated	304
Peabody Hazmat	8496	0	mg/cm2	Negative	FALSE	1	2/7/2024	16:34:54	Tioga	Action Level	Lead Paint	Door	Jamb	Metal	Blue	A	Deteriorated	304
Peabody Hazmat	8497	0.1	mg/cm2	Negative	FALSE	1	2/7/2024	16:36:00	Tioga	Action Level	Lead Paint	Wall		Plaster	Blue	A	Deteriorated	303
Peabody Hazmat	8498	14.2	mg/cm2	Positive	FALSE	1	2/7/2024	16:36:16	Tioga	Action Level	Lead Paint	Wall		Plaster	Blue	A	Deteriorated	303
Peabody Hazmat	8499	10	mg/cm2	Positive	FALSE	1	2/7/2024	16:36:47	Tioga	Action Level	Lead Paint	Wall		Plaster	Blue	B	Deteriorated	303
Peabody Hazmat	8500	12.9	mg/cm2	Positive	FALSE	1	2/7/2024	16:37:13	Tioga	Action Level	Lead Paint	Wall		Plaster	Blue	C	Deteriorated	303
Peabody Hazmat	8501	13.7	mg/cm2	Positive	FALSE	1	2/7/2024	16:37:34	Tioga	Action Level	Lead Paint	Wall		Plaster	Blue	C	Deteriorated	303
Peabody Hazmat	8502	13.4	mg/cm2	Positive	FALSE	1	2/7/2024	16:38:03	Tioga	Action Level	Lead Paint	Wall		Plaster	Blue	D	Deteriorated	303
Peabody Hazmat	8503	15.2	mg/cm2	Positive	FALSE	1	2/7/2024	16:38:18	Tioga	Action Level	Lead Paint	Wall		Plaster	Blue	D	Deteriorated	303
Peabody Hazmat	8504	15.6	mg/cm2	Positive	FALSE	1	2/7/2024	16:39:52	Tioga	Action Level	Lead Paint	Wall		Plaster	Blue	A	Deteriorated	305
Peabody Hazmat	8505	0.1	mg/cm2	Negative	FALSE	1	2/7/2024	16:40:12	Tioga	Action Level	Lead Paint	Wall		Plaster	Blue	B	Deteriorated	305
Peabody Hazmat	8506	0.1	mg/cm2	Negative	FALSE	1	2/7/2024	16:40:34	Tioga	Action Level	Lead Paint	Wall		Plaster	Blue	B	Deteriorated	305
Peabody Hazmat	8507	0.1	mg/cm2	Negative	FALSE	1	2/7/2024	16:40:45	Tioga	Action Level	Lead Paint	Wall		Plaster	Blue	B	Deteriorated	305
Peabody Hazmat	8508	0.1	mg/cm2	Negative	FALSE	1	2/7/2024	16:41:11	Tioga	Action Level	Lead Paint	Wall		Plaster	Blue	C	Deteriorated	305
Peabody Hazmat	8509	0.2	mg/cm2	Negative	FALSE	1	2/7/2024	16:41:22	Tioga	Action Level	Lead Paint	Wall		Plaster	Blue	C	Deteriorated	305
Peabody Hazmat	8510	0.1	mg/cm2	Negative	FALSE	1	2/7/2024	16:41:47	Tioga	Action Level	Lead Paint	Wall		Plaster	Blue	D	Deteriorated	305
Peabody Hazmat	8511	0	mg/cm2	Negative	FALSE	1	2/7/2024	16:41:58	Tioga	Action Level	Lead Paint	Wall		Plaster	Blue	D	Deteriorated	305
Peabody Hazmat	8512	0.1	mg/cm2	Negative	FALSE	1	2/7/2024	16:44:31	Tioga	Action Level	Lead Paint	Wall		Plaster	Blue	A	Deteriorated	305
Peabody Hazmat	8513	0	mg/cm2	Negative	FALSE	1	2/7/2024	16:44:44	Tioga	Action Level	Lead Paint	Wall		Plaster	Blue	A	Deteriorated	305
Peabody Hazmat	8514	0.2	mg/cm2	Negative	FALSE	1	2/7/2024	16:44:56	Tioga	Action Level	Lead Paint	Wall		Plaster	Blue	A	Deteriorated	305
Peabody Hazmat	8515	0	mg/cm2	Negative	FALSE	1	2/7/2024	16:45:15	Tioga	Action Level	Lead Paint	Wall		Plaster	Blue	B	Deteriorated	305
Peabody Hazmat	8516	0.4	mg/cm2	Negative	FALSE	1	2/7/2024	16:45:41	Tioga	Action Level	Lead Paint	Wall		Plaster	Blue	B	Deteriorated	305
Peabody Hazmat	8517	0.1	mg/cm2	Negative	FALSE	1	2/7/2024	16:45:59	Tioga	Action Level	Lead Paint	Wall		Plaster	Blue	C	Deteriorated	305
Peabody Hazmat	8518	0	mg/cm2	Negative	FALSE	1	2/7/2024	16:46:18	Tioga	Action Level	Lead Paint	Wall		Plaster	Blue	D	Deteriorated	305
Peabody Hazmat	8519	0	mg/cm2	Negative	FALSE	1	2/7/2024	16:46:35	Tioga	Action Level	Lead Paint	Wall		Plaster	Blue	D	Deteriorated	305
Peabody Hazmat	8520	0.2	mg/cm2	Negative	FALSE	1	2/7/2024	16:47:08	Tioga	Action Level	Lead Paint	Door	Casing	Wood	Blue	A	Deteriorated	305
Peabody Hazmat	8521	0.1	mg/cm2	Negative	FALSE	1	2/7/2024	16:47:38	Tioga	Action Level	Lead Paint	Door	Jamb	Metal	Blue	A	Deteriorated	305
Peabody Hazmat	8522	0.1	mg/cm2	Negative	FALSE	1	2/7/2024	16:48:54	Tioga	Action Level	Lead Paint	Wall		Plaster	Blue	A	Deteriorated	307
Peabody Hazmat	8523	0.1	mg/cm2	Negative	FALSE	1	2/7/2024	16:49:04	Tioga	Action Level	Lead Paint	Wall		Plaster	Blue	A	Deteriorated	307
Peabody Hazmat	8524	9.5	mg/cm2	Positive	FALSE	1	2/7/2024	16:49:36	Tioga	Action Level	Lead Paint	Wall		Plaster	Blue	B	Deteriorated	307

Job Id	Reading #	Concentration	Units	Result	Calibration Reading	Action Level	Date	Time	User	Mode	Analytic Mode	Component	Feature	Substrate	Color	Side	Condition	Room
Peabody Hazmat	8525	0	mg/cm2	Negative	FALSE	1	2/7/2024	16:49:56	Tioga	Action Level	Lead Paint	Wall		Plaster	Blue	C	Deteriorated	307
Peabody Hazmat	8526	0.1	mg/cm2	Negative	FALSE	1	2/7/2024	16:50:10	Tioga	Action Level	Lead Paint	Wall		Plaster	Blue	D	Deteriorated	307
Peabody Hazmat	8527	0.1	mg/cm2	Negative	FALSE	1	2/7/2024	16:50:25	Tioga	Action Level	Lead Paint	Wall		Plaster	Blue	D	Deteriorated	307
Peabody Hazmat	8528	0.1	mg/cm2	Negative	FALSE	1	2/7/2024	16:58:01	Tioga	Action Level	Lead Paint	Wall		Drywall	Blue	D	Deteriorated	308
Peabody Hazmat	8529	0.1	mg/cm2	Negative	FALSE	1	2/7/2024	16:58:18	Tioga	Action Level	Lead Paint	Wall		Plaster	Blue	B	Deteriorated	308
Peabody Hazmat	8530	0.2	mg/cm2	Negative	FALSE	1	2/7/2024	16:58:35	Tioga	Action Level	Lead Paint	Wall		Plaster	Blue	C	Deteriorated	308
Peabody Hazmat	8531	0	mg/cm2	Negative	FALSE	1	2/7/2024	16:58:47	Tioga	Action Level	Lead Paint	Wall		Plaster	Blue	D	Deteriorated	308
Peabody Hazmat	8532	0.4	mg/cm2	Negative	FALSE	1	2/7/2024	17:00:22	Tioga	Action Level	Lead Paint	Chair Rail		Wood	Blue	All	Deteriorated	308
Peabody Hazmat	8533	0.2	mg/cm2	Negative	FALSE	1	2/7/2024	17:00:40	Tioga	Action Level	Lead Paint	Window		Wood	Blue	All	Deteriorated	308
Peabody Hazmat	8534	0.4	mg/cm2	Negative	FALSE	1	2/7/2024	17:00:57	Tioga	Action Level	Lead Paint	Window	Stool	Wood	Blue	All	Deteriorated	308
Peabody Hazmat	8535	0.3	mg/cm2	Negative	FALSE	1	2/7/2024	17:01:45	Tioga	Action Level	Lead Paint	Baseboard		Wood	Blue	All	Deteriorated	308
Peabody Hazmat	8536	13.4	mg/cm2	Positive	FALSE	1	2/7/2024	17:08:02	Tioga	Action Level	Lead Paint	Wall		Plaster	Blue	A	Deteriorated	308
Peabody Hazmat	8537	0	mg/cm2	Negative	FALSE	1	2/7/2024	17:08:28	Tioga	Action Level	Lead Paint	Wall		Plaster	Blue	B	Deteriorated	308
Peabody Hazmat	8538	0.1	mg/cm2	Negative	FALSE	1	2/7/2024	17:08:38	Tioga	Action Level	Lead Paint	Wall		Plaster	Blue	B	Deteriorated	308
Peabody Hazmat	8539	0.4	mg/cm2	Negative	FALSE	1	2/7/2024	17:08:59	Tioga	Action Level	Lead Paint	Wall		Plaster	Blue	B	Deteriorated	308
Peabody Hazmat	8540	0	mg/cm2	Negative	FALSE	1	2/7/2024	17:09:14	Tioga	Action Level	Lead Paint	Wall		Plaster	Blue	C	Deteriorated	308
Peabody Hazmat	8541	0.1	mg/cm2	Negative	FALSE	1	2/7/2024	17:09:30	Tioga	Action Level	Lead Paint	Wall		Plaster	Blue	C	Deteriorated	308
Peabody Hazmat	8542	0.1	mg/cm2	Negative	FALSE	1	2/7/2024	17:09:49	Tioga	Action Level	Lead Paint	Wall		Plaster	Blue	D	Deteriorated	308
Peabody Hazmat	8543	0	mg/cm2	Negative	FALSE	1	2/7/2024	17:10:00	Tioga	Action Level	Lead Paint	Wall		Plaster	Blue	D	Deteriorated	308
Peabody Hazmat	8544	0.3	mg/cm2	Negative	FALSE	1	2/7/2024	17:12:14	Tioga	Action Level	Lead Paint	Wall		Plaster	Blue	A	Deteriorated	309
Peabody Hazmat	8545	0.1	mg/cm2	Negative	FALSE	1	2/7/2024	17:12:25	Tioga	Action Level	Lead Paint	Wall		Plaster	Blue	A	Deteriorated	309
Peabody Hazmat	8546	0.2	mg/cm2	Negative	FALSE	1	2/7/2024	17:12:49	Tioga	Action Level	Lead Paint	Wall		Plaster	Blue	A	Deteriorated	309
Peabody Hazmat	8547	0.1	mg/cm2	Negative	FALSE	1	2/7/2024	17:13:45	Tioga	Action Level	Lead Paint	Wall		Plaster	Blue	B	Deteriorated	309
Peabody Hazmat	8548	0.2	mg/cm2	Negative	FALSE	1	2/7/2024	17:13:58	Tioga	Action Level	Lead Paint	Wall		Plaster	Blue	C	Deteriorated	309
Peabody Hazmat	8549	13.9	mg/cm2	Positive	FALSE	1	2/7/2024	17:14:10	Tioga	Action Level	Lead Paint	Wall		Plaster	Blue	C	Deteriorated	309
Peabody Hazmat	8550	0.2	mg/cm2	Negative	FALSE	1	2/7/2024	17:15:09	Tioga	Action Level	Lead Paint	Wall		Plaster	Blue	D	Deteriorated	309
Peabody Hazmat	8551	0.1	mg/cm2	Negative	FALSE	1	2/7/2024	17:15:21	Tioga	Action Level	Lead Paint	Wall		Plaster	Blue	D	Deteriorated	309
Peabody Hazmat	8552	8.1	mg/cm2	Positive	FALSE	1	2/7/2024	17:43:06	Tioga	Action Level	Lead Paint	Wall		Plaster	Blue	A	Deteriorated	311
Peabody Hazmat	8553	0.2	mg/cm2	Negative	FALSE	1	2/7/2024	17:43:31	Tioga	Action Level	Lead Paint	Wall		Plaster	Blue	B	Deteriorated	311
Peabody Hazmat	8554	4.7	mg/cm2	Positive	FALSE	1	2/7/2024	17:43:41	Tioga	Action Level	Lead Paint	Wall		Plaster	Blue	B	Deteriorated	311
Peabody Hazmat	8555	0.1	mg/cm2	Negative	FALSE	1	2/7/2024	17:44:01	Tioga	Action Level	Lead Paint	Wall		Plaster	Blue	C	Deteriorated	311
Peabody Hazmat	8556	16.5	mg/cm2	Positive	FALSE	1	2/7/2024	17:44:10	Tioga	Action Level	Lead Paint	Wall		Plaster	Blue	C	Deteriorated	311
Peabody Hazmat	8557	12.5	mg/cm2	Positive	FALSE	1	2/7/2024	17:44:30	Tioga	Action Level	Lead Paint	Wall		Plaster	Blue	C	Deteriorated	311
Peabody Hazmat	8558	0.2	mg/cm2	Negative	FALSE	1	2/7/2024	17:44:47	Tioga	Action Level	Lead Paint	Wall		Plaster	Blue	D	Deteriorated	311
Peabody Hazmat	8559	11.3	mg/cm2	Positive	FALSE	1	2/7/2024	17:44:55	Tioga	Action Level	Lead Paint	Wall		Plaster	Blue	D	Deteriorated	311
Peabody Hazmat	8560	20.1	mg/cm2	Positive	FALSE	1	2/7/2024	17:49:06	Tioga	Action Level	Lead Paint	Wall		Plaster	Blue	A	Deteriorated	318
Peabody Hazmat	8561	0.4	mg/cm2	Negative	FALSE	1	2/7/2024	17:49:35	Tioga	Action Level	Lead Paint	Wall		Plaster	Blue	B	Deteriorated	318
Peabody Hazmat	8562	18.3	mg/cm2	Positive	FALSE	1	2/7/2024	17:49:47	Tioga	Action Level	Lead Paint	Wall		Plaster	Blue	B	Deteriorated	318
Peabody Hazmat	8563	19.2	mg/cm2	Positive	FALSE	1	2/7/2024	17:50:38	Tioga	Action Level	Lead Paint	Wall		Plaster	Blue	C	Deteriorated	318
Peabody Hazmat	8564	25.5	mg/cm2	Positive	FALSE	1	2/7/2024	17:51:06	Tioga	Action Level	Lead Paint	Wall		Plaster	Blue	D	Deteriorated	318
Peabody Hazmat	8565	16.6	mg/cm2	Positive	FALSE	1	2/7/2024	17:55:11	Tioga	Action Level	Lead Paint	Window	Casing	Plaster	Blue	D	Deteriorated	318
Peabody Hazmat	8566	18.8	mg/cm2	Positive	FALSE	1	2/7/2024	17:55:45	Tioga	Action Level	Lead Paint	Wall		Plaster	Blue	A	Deteriorated	316
Peabody Hazmat	8567	4.6	mg/cm2	Positive	FALSE	1	2/7/2024	17:56:01	Tioga	Action Level	Lead Paint	Wall		Plaster	Blue	B	Deteriorated	316
Peabody Hazmat	8568	16.9	mg/cm2	Positive	FALSE	1	2/7/2024	17:56:36	Tioga	Action Level	Lead Paint	Wall		Plaster	Blue	C	Deteriorated	316
Peabody Hazmat	8569	17.1	mg/cm2	Positive	FALSE	1	2/7/2024	17:56:53	Tioga	Action Level	Lead Paint	Wall		Plaster	Blue	D	Deteriorated	316
Peabody Hazmat	8570	0.3	mg/cm2	Negative	FALSE	1	2/7/2024	17:57:37	Tioga	Action Level	Lead Paint	Chalkboard	Casing	Wood	Blue	A	Deteriorated	316
Peabody Hazmat	8571	0.1	mg/cm2	Negative	FALSE	1	2/7/2024	17:57:54	Tioga	Action Level	Lead Paint	Chalkboard	Railing	Wood	Blue	A	Deteriorated	316
Peabody Hazmat	8572	0.1	mg/cm2	Negative	FALSE	1	2/7/2024	17:58:37	Tioga	Action Level	Lead Paint	Door	Casing	Metal	Blue	A	Deteriorated	316
Peabody Hazmat	8573	0.1	mg/cm2	Negative	FALSE	1	2/7/2024	17:58:56	Tioga	Action Level	Lead Paint	Door		Metal	Blue	A	Deteriorated	316
Peabody Hazmat	8574	13.8	mg/cm2	Positive	FALSE	1	2/7/2024	18:02:25	Tioga	Action Level	Lead Paint	Wall		Plaster	Blue	A	Deteriorated	314
Peabody Hazmat	8575	14.4	mg/cm2	Positive	FALSE	1	2/7/2024	18:02:47	Tioga	Action Level	Lead Paint	Wall		Plaster	Blue	A	Deteriorated	314
Peabody Hazmat	8576	12.4	mg/cm2	Positive	FALSE	1	2/7/2024	18:03:07	Tioga	Action Level	Lead Paint	Wall		Plaster	Blue	B	Deteriorated	314
Peabody Hazmat	8577	11.3	mg/cm2	Positive	FALSE	1	2/7/2024	18:03:26	Tioga	Action Level	Lead Paint	Wall		Plaster	Blue	C	Deteriorated	314

Job Id	Reading #	Concentration	Units	Result	Calibration Reading	Action Level	Date	Time	User	Mode	Analytic Mode	Component	Feature	Substrate	Color	Side	Condition	Room
Peabody Hazmat	8578	8.2	mg/cm2	Positive	FALSE	1	2/7/2024	18:03:45	Tioga	Action Level	Lead Paint	Wall		Plaster	Blue	D	Deteriorated	314
Peabody Hazmat	8579	10.8	mg/cm2	Positive	FALSE	1	2/7/2024	18:15:38	Tioga	Action Level	Lead Paint	Wall		Plaster	Beige	A	Deteriorated	321
Peabody Hazmat	8580	0.1	mg/cm2	Negative	FALSE	1	2/7/2024	18:16:02	Tioga	Action Level	Lead Paint	Wall		Drywall	Beige	A	Deteriorated	321
Peabody Hazmat	8581	0.1	mg/cm2	Negative	FALSE	1	2/7/2024	18:16:17	Tioga	Action Level	Lead Paint	Wall		Drywall	Beige	B	Deteriorated	321
Peabody Hazmat	8582	0.1	mg/cm2	Negative	FALSE	1	2/7/2024	18:16:33	Tioga	Action Level	Lead Paint	Wall		Drywall	Beige	C	Deteriorated	321
Peabody Hazmat	8583	0.3	mg/cm2	Negative	FALSE	1	2/7/2024	18:16:56	Tioga	Action Level	Lead Paint	Wall		Drywall	Beige	D	Deteriorated	321
Peabody Hazmat	8584	2	mg/cm2	Positive	FALSE	1	2/7/2024	18:17:18	Tioga	Action Level	Lead Paint	Wall		Tile	White	A	Deteriorated	321
Peabody Hazmat	8585	1.9	mg/cm2	Positive	FALSE	1	2/7/2024	18:18:30	Tioga	Action Level	Lead Paint	Wall		Tile	White	A	Deteriorated	302
Peabody Hazmat	8586	7.2	mg/cm2	Positive	FALSE	1	2/7/2024	18:18:58	Tioga	Action Level	Lead Paint	Wall		Plaster	Beige	A	Deteriorated	302
Peabody Hazmat	8587	0.1	mg/cm2	Negative	FALSE	1	2/7/2024	18:19:24	Tioga	Action Level	Lead Paint	Wall		Drywall	Beige	A	Deteriorated	302
Peabody Hazmat	8588	0.2	mg/cm2	Negative	FALSE	1	2/7/2024	18:19:46	Tioga	Action Level	Lead Paint	Wall		Drywall	Beige	B	Deteriorated	302
Peabody Hazmat	8589	0.1	mg/cm2	Negative	FALSE	1	2/7/2024	18:20:04	Tioga	Action Level	Lead Paint	Wall		Drywall	Beige	C	Deteriorated	302
Peabody Hazmat	8590	0.1	mg/cm2	Negative	FALSE	1	2/7/2024	18:20:21	Tioga	Action Level	Lead Paint	Wall		Drywall	Beige	D	Deteriorated	302
Peabody Hazmat	8591	0	mg/cm2	Negative	FALSE	1	2/7/2024	18:21:44	Tioga	Action Level	Lead Paint	Wall		Plaster	Beige	A	Deteriorated	303
Peabody Hazmat	8592	4.6	mg/cm2	Positive	FALSE	1	2/7/2024	18:21:53	Tioga	Action Level	Lead Paint	Wall		Plaster	Beige	A	Deteriorated	303
Peabody Hazmat	8593	0.2	mg/cm2	Negative	FALSE	1	2/7/2024	18:22:37	Tioga	Action Level	Lead Paint	Wall		Drywall	Beige	B	Deteriorated	303
Peabody Hazmat	8594	4.1	mg/cm2	Positive	FALSE	1	2/7/2024	18:23:06	Tioga	Action Level	Lead Paint	Wall		Plaster	Beige	C	Deteriorated	303
Peabody Hazmat	8595	3.1	mg/cm2	Positive	FALSE	1	2/7/2024	18:23:57	Tioga	Action Level	Lead Paint	Wall		Plaster	Beige	D	Deteriorated	303
Peabody Hazmat	8596	0.1	mg/cm2	Negative	FALSE	1	2/7/2024	18:25:29	Tioga	Action Level	Lead Paint	Chair Rail		Wood	Beige	All	Deteriorated	303
Peabody Hazmat	8597	0.4	mg/cm2	Negative	FALSE	1	2/7/2024	18:25:48	Tioga	Action Level	Lead Paint	Baseboard		Wood	Beige	All	Deteriorated	303
Peabody Hazmat	8598	0.2	mg/cm2	Negative	FALSE	1	2/7/2024	18:27:14	Tioga	Action Level	Lead Paint	Wall		Brick	Beige	A	Deteriorated	315
Peabody Hazmat	8599	0	mg/cm2	Negative	FALSE	1	2/7/2024	18:27:31	Tioga	Action Level	Lead Paint	Wall		Concrete	Beige	A	Deteriorated	315
Peabody Hazmat	8600	0	mg/cm2	Negative	FALSE	1	2/7/2024	18:28:46	Tioga	Action Level	Lead Paint	Wall		Concrete	Beige	A	Intact	317
Peabody Hazmat	8601	0.2	mg/cm2	Negative	FALSE	1	2/7/2024	18:29:12	Tioga	Action Level	Lead Paint	Wall		Concrete	Beige	C	Intact	317
Peabody Hazmat	8602	0	mg/cm2	Negative	FALSE	1	2/7/2024	18:29:32	Tioga	Action Level	Lead Paint	Handrail		Metal	Beige	C	Intact	317
Peabody Hazmat	8603	0.6	mg/cm2	Negative	FALSE	1	2/7/2024	18:40:25	Tioga	Action Level	Lead Paint	Sink		Metal	White	C	Intact	300
Peabody Hazmat	8604	0.3	mg/cm2	Negative	FALSE	1	2/7/2024	18:40:40	Tioga	Action Level	Lead Paint	Sink		Metal	Black	C	Intact	300
Peabody Hazmat	8605	0.4	mg/cm2	Negative	FALSE	1	2/7/2024	18:41:03	Tioga	Action Level	Lead Paint	Sink	Brace	Metal	Black	C	Intact	300
Peabody Hazmat	8606	1	mg/cm2		TRUE	1	2/7/2024	18:41:36	Tioga	Action Level	Lead Paint							
Peabody Hazmat	8607	1	mg/cm2		TRUE	1	2/7/2024	18:41:50	Tioga	Action Level	Lead Paint							
Peabody Hazmat	8608	1.1	mg/cm2		TRUE	1	2/7/2024	18:42:01	Tioga	Action Level	Lead Paint							
Peabody Hazmat	8609	0.1	mg/cm2		TRUE	1	2/7/2024	18:42:16	Tioga	Action Level	Lead Paint							
Peabody Hazmat	8610	0.1	mg/cm2		TRUE	1	2/7/2024	18:42:22	Tioga	Action Level	Lead Paint							
Peabody Hazmat	8611	0	mg/cm2		TRUE	1	2/7/2024	18:42:29	Tioga	Action Level	Lead Paint							

ABBREVIATIONS					
ABV	ABOVE	GA	GAGE, GAUGE	QT	QUARRY TILE
ACT	ACOUSTICAL CEILING TILE	R	RADIUS, RISER	R	RADIUS
A/C	AIR CONDITIONING	GB	GALVANIZED, GALVANIC	RB	RUBBER BASE
ACC	ACCESSIBLE, ACCESSORIES	GC	GENERAL CONTRACTOR	RC	REINFORCED CONCRETE
ADD	ADDITIONAL	GEN	GENERAL	RCP	REFLECTED CEILING PLAN
ADJ	ADJUSTABLE	GL	GLASS	RD	ROOF DRAIN, ROAD
AFF	ABOVE FINISH FLOOR	GLU LAM	GLUE LAMINATED WOOD	REC	RECESSED
AFG	ABOVE FINISH GRADE	GLZ CMU	GLAZED MASONRY UNIT	REF	REFER (ENCE), REFRIGERATOR
ALT	ALTERNATE (IVE)	GOVT	GOVERNMENT	REINF	REINFORCE (D), (ING)
AL, ALUM	ALUMINUM	GWB	GYP	REQD	REQUIRED
APPROX	APPROXIMATE	GYF	GYP	RES	RESIDENTIAL, RESILIENT
APT	APARTMENT	H	HEAD HEIGHT	RET	RETAINING
ARCH	ARCHITECTURAL	HD HT	HEAD HEIGHT	REV	REVISION (S), REVISED
BD	BOARD	HDR	HEADER	RF	ROOF
BTUM	BITUMINOUS	HDW	HARDWARE	RFG	ROOFING
BLDG	BUILDING	HM	HOLLOW METAL	RH	ROOF HATCH, RIGHT HAND
BLKG	BLOCKING	HORIZ	HORIZONTAL	RL	ROOF LEADER
BM	BEAM	HT	HEIGHT	RM	ROOM
BO	BOTTOM OF	HVAC	HEATING, VENTILATION, AND AIR CONDITIONING	RO	ROUGH OPENING
BOT	BOTTOM	HWF	HARDWOOD FLOORING	ROW	RIGHT OF WAY
B/N	BETWEEN	IBC	INTERNATIONAL BUILDING CODE	RST	RUBBER STAIR TREAD
BR	BRICK	ID	INSIDE DIAMETER	RT	RIGHT
BSMT	BASEMENT	IN	INCHES	RTU	ROOF TOP UNIT
BTU	BRITISH THERMAL UNIT	INCL	INCLUDING(ED)	SSR	SHELF AND ROD
CAB	CABINET	INFO	INFORMATION	SB	SPASH BLOCK
CFLG	COUNTERFLASH (ING)	INSUL	INSULATION	SC	SEALED CONCRETE, SOLID CORE (DOOR)
CFOI	CONTRACTOR FURNISHED ; OWNER INSTALLED	INT	INTERIOR	SCR	SHOWER CURTAIN ROD
CO	CONTROL JOINT	INT	INTERIOR	SCHED	SCHEDULE
CLG	CEILING	INW	INVERT	SD	STORM DRAIN
CL	CENTERLINE	JST	JOIST	SEC	SECURITY
CLO	CLOSET	JT	JOINT	SECT	SECTION
CLR	CLEAR (ANCE)	KIT	KITCHEN	SF	SQUARE FOOT (FEET)
CMU	CONCRETE MASONRY UNIT	LAM.	LAMINATE(D)	SHTG	SHEATHING
CNTR	COUNTER	LAV	LAVATORY	SHV	SHELF, SHELVE
COL	COLUMN	LB	POUND	SIM	SIMILAR
CONC	CONCRETE	L	LONG, LENGTH	SL	SLOPE
CONSTR	CONSTRUCTION	LF	LINEAR FEET	SOG	SLAB ON GRADE
CONT	CONTINUOUS	LH	LEFT HAND	SP	SPACING
CONTR	CONTRACT(OR)	LANDSCP	LANDSCAPE	SP	SPACING
COORD	COORDINATE	LOC	LOCATION	SPEC	SPECIFICATION
CPT	CARPET(ED)	LTG	LIGHTING	SPKLR	SPRINKLER
CR	CARD READER	LVR	LOUVER	SQ	SQUARE
CRS.	COURSES	LVT	LUXURY VINYL TILE	SQ IN	SQUARE INCH
CSMT	CASEMENT	MAS	MASONRY	SS	STANDING SEAM, SANITARY SEWER
CT	CERAMIC TILE	MATL	MATERIAL	SSM	SOLID SURFACE MATERIAL
CU FT	CUBIC FOOT (OR FEET)	MAX	MAXIMUM	SST	STAINLESS STEEL
D	DRYER	MB	MARKER BOARD	ST	STAIR, STREET, STONE
DBL	DOUBLE	MC	MINIMUM CLEAR	STD	SOUND TRANSMISSION COEFFICIENT
DEMO	DEMOLISH; DEMOLITION	MECH	MECHANICAL	STD	STANDARD
DEPT	DEPARTMENT	MEMB	MEMBRANE	STER	STERILIZER
DET	DETAIL	MEZZ	MEZZANINE	STL	STEEL
DIA	DIAMETER	MFR	MANUFACTURER	STN	STAINED
DIAG	DIAGONAL	MIN	MINUTE	STOR	STORAGE
DIM	DIMENSION	MIRR	MIRROR	STRUCT	STRUCTURE (AL)
DISP	DISPENSER	MISC	MISCELLANEOUS	SUSP	SUSPENDED
DIST	DISTRIBUTION	MO	MASONRY OPENING	T	T
DN	DOWN	MR	MOISTURE RESISTANT	T&G	TONGUE AND GROOVE
DS	DOWNSPOUT	MRBL	MARBLE	TEL	TELEPHONE
DSPL	DISPOSAL	MTB	MARKER/TACK BOARD	TEMP	TEMPORARY, TEMPERED
DTLS.	DETAILS	MTD	MOUNTED	TER	TERAZZO
DW	DISHWASHER	MTG	MOUNTING	TF	TOP OF FINISH FLOOR
DWR	DRAWER	MTL	MOUNTING	THK	THICK (NESS)
DWGS	DRAWINGS	MULL	MULLION	THRES	THRESHOLD
EA	EACH	MULT	MULTIPLE	THRU	THROUGH
EF	EXHAUST FAN	NA	NOT APPLICABLE	TLT	TOILET
EJ	EXPANSION JOINT	NC	NON COMBUSTIBLE	TN	TRUE NORTH
ELEC	ELECTRIC (AL)	NIC	NOT IN CONTRACT	TOB	TOP OF BEAM
ELEV	ELEVATOR, ELEVATION	NO	NUMBER	TOC	TOP OF CURB
EP	EPOXY PAINT	NOM	NOMINAL	TOS	TOP OF SLAB
EQ	EQUAL	NR	NOT RATED	TOW	TOP OF WALL
EQUIP	EQUIPMENT	NTS	NOT TO SCALE	TPD	TOILET PAPER DISPENSER
EOS	EMERGENCY OVERFLOW SCUPPER	O/	OVER	TPTN	TOILET PARTITION
EST	ESTIMATED	OA	OVERALL	TRTD	TREATED
EWS	EYE WASH STATION	OC	ON CENTER	TV	TELEVISION
EX/EXIST	EXISTING	OCH	ON CENTER HORIZONTALLY	TYP	TYPICAL
EXP	EXPANSION	OCV	ON CENTER VERTICALLY	UL	UNDERWRITER'S LABORATORIES
EXT	EXTERIOR	OD	OUTSIDE DIAMETER	UNFIN	UNFINISHED
EXTR	EXTRUDED	OF	OUTSIDE FACE	UNO	UNLESS NOTED OTHERWISE
FD	FLOOR DRAIN	OFCI	OWNER FURNISHED CONTRACTOR INSTALLED	UR	URINAL
FDM	FOUNDATION	OFI	OWNER FURNISHED OWNER INSTALLED	UTIL	UTILITY
FEC	FIRE EXTINGUISHER CABINET	OH	OVERHEAD	VCT	VINYL COMPOSITE TILE
FIE	FIRE EXTINGUISHER ON WALL BRACKET	ORH	OPPOSITE HAND	VEND	VENDING
FIF	FINISH FLOOR ELEVATION	OPNG	OPENING	VERT	VERTICAL
FHC	FIRE HOSE CABINET	OPP	OPPOSITE	VIF	VERIFY IN FIELD
FIN	FINISH(ED)	ORD	OVERFLOW ROOF DRAIN	VIN	VINYL
FIN FL/FF	FINISHED FLOOR	OVHD	OVERHEAD	VR	VAPOR RETARDER
FL	FLASHING	PAT	PATTERN	VTR	VENT THROUGH ROOF
FLR	FLOOR	PB	PARTICLE BOARD	W	WASHER, WIDE
FOC	FACE OF CONCRETE	PBYD	PLYWOOD	W/	WITH
FOF	FACE OF FINISH	PETH	POLYETHYLENE	W/O	WITHOUT
FOM	FACE OF MASONRY	PCP	PORTLAND CEMENT PLASTER	WC	WALL COVERING, WATERCLOSET
FOS	FACE OF STUDS	PE	PEDISTAL	WCJ	WALL CONTROL JOINT
FOW	FACE OF WALL	PERF	PERFORATED	WCO	WALL CLEAN OUT
FP	FIRE PROOF (ING)	PERM	PERIMETER	WD	WOOD
FR	FIRE RATED	PERP	PERPENDICULAR	W/D	WASHER/DRYER
FRMG	FRAMING	PH	PHASE	WG	WIRED GLASS
FRP	FIBERGLASS REINFORCED PLASTIC	PL	PROPERTY LINE	WIND	WINDOW
FT	FOOT, FEET	PLAM	PLASTIC LAMINATE	WO	WINDOW OPENING
FTG	FOOTING	PLAS	PLASTER	WOM	WALK OFF MAT
FURN	FURNITURE	PLBG	PLUMBING	WP	WATER PROOFING
FUT	FUTURE	PLWD	PLYWOOD	WR	WATER RESISTANT
FWC	FABRIC WALL COVERING	PNL	PANEL	VFCI	VENDOR FURNISHED, CONTRACTOR INSTALLED
		PNT	PANT(ED)	VFOI	VENDOR FURNISHED, OWNER INSTALLED
		POR	PORCELAIN		
		PR	PAIR		
		PRCST	PRECAST		
		PREFAB	PREFABRICATED		
		PRELIM	PRELIMINARY		
		PRKG	PARKING		
		PROJ	PROJECT		
		PROP	PROPERTY		
		PT	POST TENSION, PRESSURE TREATED		
		PTN	PARTITION		
		PVG	PAVING		
		PWR	POWER		

SYMBOL LEGEND	
	NORTH ARROW
	ENLARGED PLAN OR PLAN DETAIL
	ROOM NAME & ROOM NUMBER
	ELEVATION
	SECTION
	COLUMN GRID
	DOOR NUMBER
	WINDOW / STOREFRONT TYPE
	WALL TYPE
	CENTERLINE
	SPOT ELEVATION
	FLOOR DRAIN
	LEVEL NAME
	ELEVATION
	NEW KEYNOTE TAG
	DEMO KEYNOTE TAG
	REVISION TAG
	SPECIALTY EQUIPMENT TAG
	TOILET ACCESSORIES TAG

INDEX OF DRAWINGS					
SHEET NUMBER	SHEET NAME	SHEET ISSUE DATE	NUMBER	REVISION DESCRIPTION	DATE
GENERAL	COVER SHEET	02.14.24			
G0.1	SHEET INDEX, ABBREVIATIONS, SYMBOLS, CODE DATA, AND VICINITY MAP	02.14.24	1	ADD01	02.22.24
ARCHITECTURAL					
AD1.1	DEMOLITION FLOOR PLAN - FIRST FLOOR	02.14.24			
AD1.2	DEMOLITION FLOOR PLAN - SECOND FLOOR	02.14.24			
AD1.3	DEMOLITION FLOOR PLAN - THIRD FLOOR	02.14.24			
AD3.1	DEMOLITION REFLECTED CEILING PLAN - FIRST FLOOR	02.14.24			
AD3.2	DEMOLITION REFLECTED CEILING PLAN - SECOND FLOOR	02.14.24			
AD3.3	DEMOLITION REFLECTED CEILING PLAN - THIRD FLOOR	02.14.24			
A1.1	FLOOR PLAN - FIRST FLOOR	02.14.24			
A1.2	FLOOR PLAN - SECOND FLOOR	02.14.24			
A1.3	FLOOR PLAN - THIRD FLOOR	02.14.24			
A3.1	REFLECTED CEILING PLAN - FIRST FLOOR	02.14.24	1	ADD01	02.22.24
A3.2	REFLECTED CEILING PLAN - SECOND FLOOR	02.14.24	1	ADD01	02.22.24
A3.3	REFLECTED CEILING PLAN - THIRD FLOOR	02.14.24	1	ADD01	02.22.24
A12.0	FINISH SCHEDULE AND FINISH LEGEND	02.14.24			
A12.1	FINISH PLAN - FIRST FLOOR	02.14.24			
A12.2	FINISH PLAN - SECOND FLOOR	02.14.24			
A12.3	FINISH PLAN - THIRD FLOOR	02.14.24			
A12.4	INTERIOR ELEVATIONS	02.14.24			
MECHANICAL					
MD1.1	LEGEND, GENERAL NOTES, AND SCHEDULE	02.14.24			
MD1.2	DEMOLITION 1ST FLOOR PLAN - DUCTWORK	02.14.24			
MD1.3	DEMOLITION 2ND FLOOR PLAN - DUCTWORK	02.14.24			
MD1.4	DEMOLITION 3RD FLOOR PLAN - DUCTWORK	02.14.24			
M1.1	NEW WORK 1ST FLOOR PLAN - DUCTWORK	02.14.24			
M1.2	NEW WORK 2ND FLOOR PLAN - DUCTWORK	02.14.24			
M1.3	NEW WORK 3RD FLOOR PLAN - DUCTWORK	02.14.24			
ELECTRICAL					
E0.1	LEGEND, NOTES, AND SPECIFICATIONS	02.14.24			
E0.2	SPECIFICATIONS (CONT.)	02.14.24			
E2.1	FIRST FLOOR PLAN - LIGHTING AND FIRE ALARM	02.14.24	1	ADD01	02.22.24
E2.2	SECOND FLOOR PLAN - LIGHTING AND FIRE ALARM	02.14.24	1	ADD01	02.22.24
E2.3	THIRD FLOOR PLAN - LIGHTING AND FIRE ALARM	02.14.24	1	ADD01	02.22.24
E5.1	DETAILS	02.14.24			
E6.1	LIGHTING FIXTURE SCHEDULE AND LIGHTING CONTROLS SEQUENCE OF OPERATIONS	02.14.24	1	ADD01	02.22.24

PROJECT CODE DATA

Project Client: Shelby County Schools

Project Location: 2086 Young Avenue, Memphis, TN 38104

Project Description: Interior Finishes Renovation, Ductwork Replacement and Alternates for Lighting, Multiple and Window Ventilators

Applicable Codes (Shelby County):

Building Code IBC 2021
Existing Building Code IBC 2021 (Alteration Level 1)
Plumbing Code IPC 2021
Mechanical Code IMC 2021
Electrical Code NEC 2020
Fire Code IFC 2021

Applicable Codes (State of Tennessee):

Building Code IBC 2012
Existing Building Code IBC 2012 (Alteration Level 1)
Plumbing Code IPC 2012
Mechanical Code IMC 2012
Electrical Code NEC 2012
Fire Code IFC 2012
Life Safety Code NFPA 2012

Chapter 3 - Use and Occupancy Classification

This building is classified as Educational, Group E occupancy.

Chapter 5 - General Building Heights and Areas

Existing First Floor Area: 21,010 GSF

Existing Second Floor Area: 13,255 GSF

Existing Third Floor Area: 13,255 GSF

Total Area: 47,520 GSF

Existing Building Height: 46' - 8"

Tables 504 and 506 - Group E, Type IIA (Assumed), allowed 3-story and 26,500 SF per floor (multi-story, unsprinklered)

Chapter 9 - Fire Protection

Existing Building is Unsprinklered

Portable fire extinguishers are provided in compliance with NFPA 10

Responding Fire Department:

Memphis, TN Fire Department
901-636-3473

Shelby County Code Compliance Department:

6465 Mullins Station Road
Memphis, TN 38134
901-222-6300

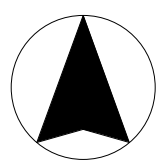
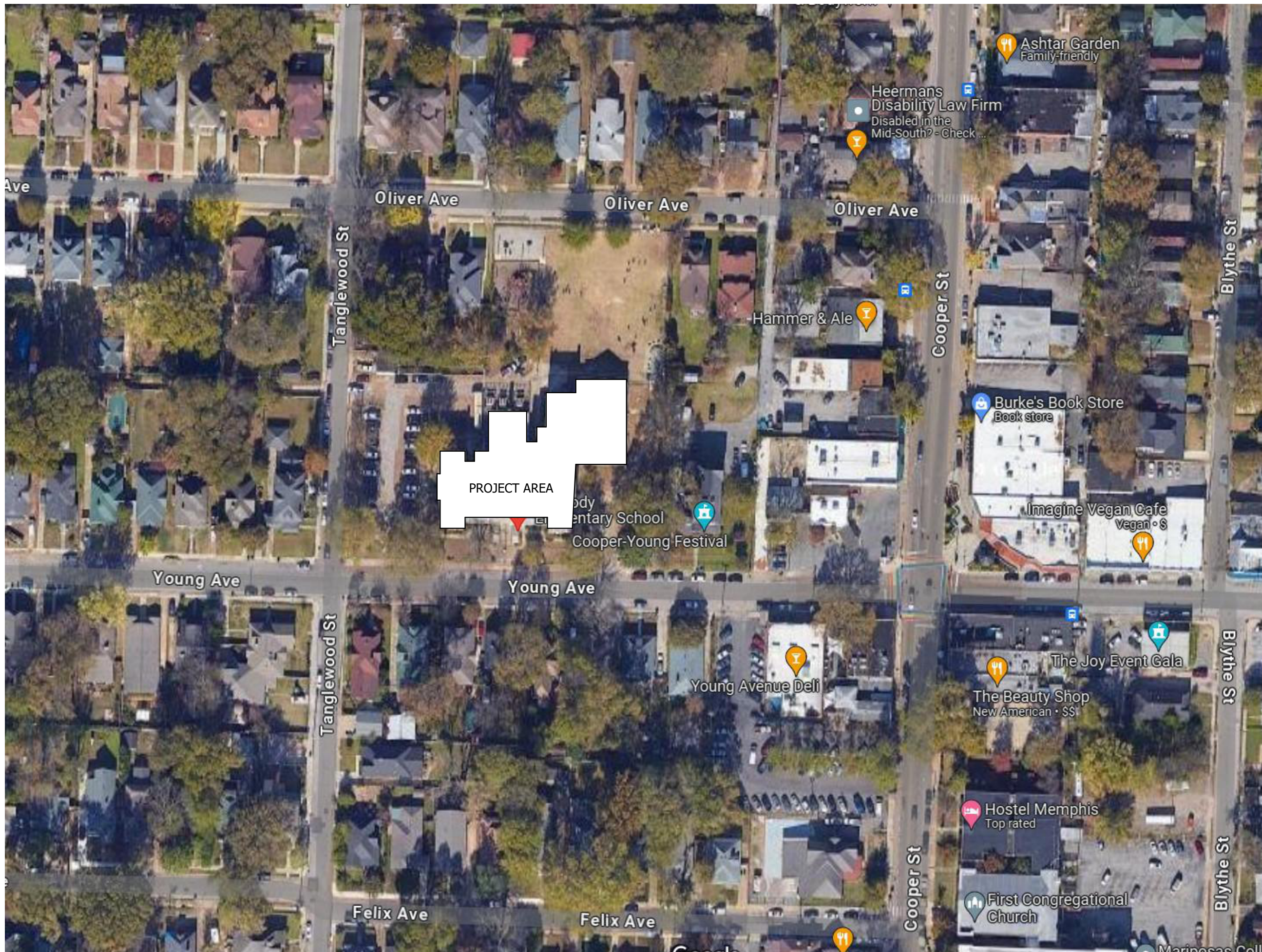

VICINITY MAP

N.T.S.



Allen & Hoshall
engineers • architects • surveyors

Allen & Hoshall
1661 International Drive, Suite 100
Memphis, TN 38120
901 820 0820 fax 866 270 6330

© ALLEN & HOSHALL
This document is proprietary and shall not be reproduced or used by others without prior written consent. These drawings are intended to be plotted in color. Contractor assumes all risk in utilizing these drawings in any other manner.



PEABODY ELEMENTARY SCHOOL RENOVATION

2086 YOUNG AVENUE
MEMPHIS, TN 38104

SHELBY COUNTY SCHOOLS

No.	Revision Description	Date
1	ADD01	02.22.24

SHEET INDEX, ABBREVIATIONS, SYMBOLS, CODE DATA, AND VICINITY MAP

JOB NO: 63434

DATE: 02.14.24

DRAWN: AS

BID SET

G0.1

Plotted on: 2/22/2024 12:08:38 PM

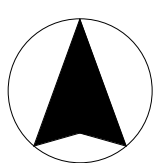

1 FIRST FLOOR - REFLECTED CEILING PLAN
1/8" = 1'-0"

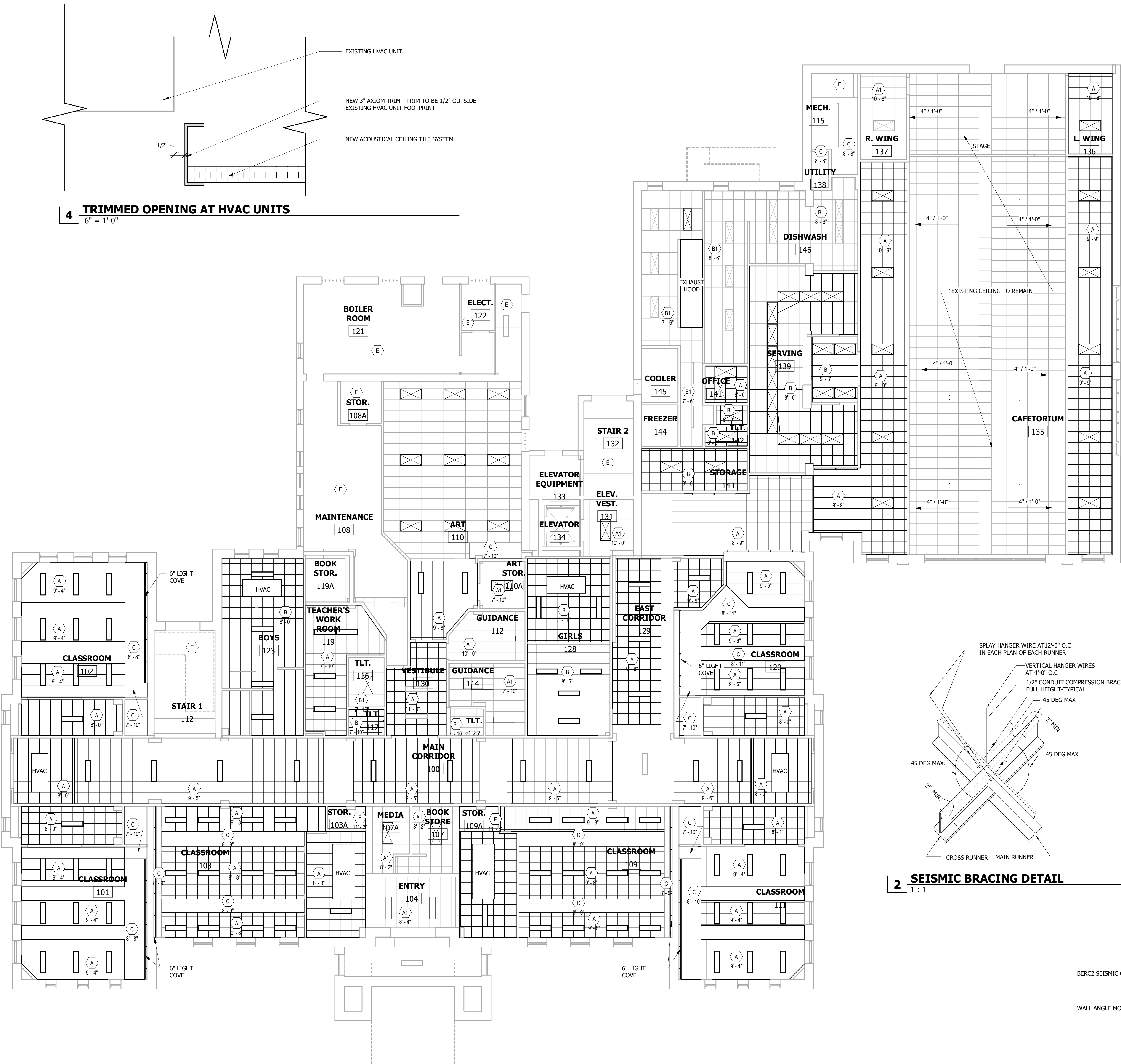

2 SEISMIC BRACING DETAIL
1 : 1

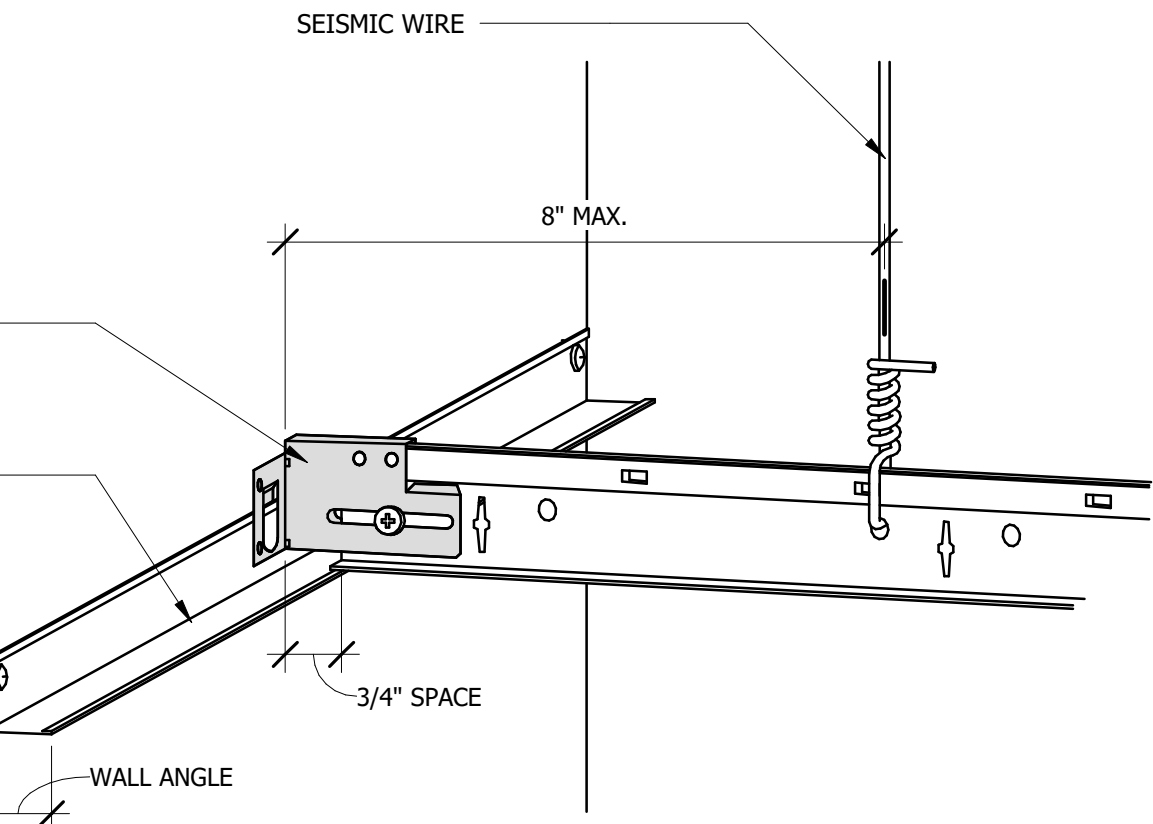
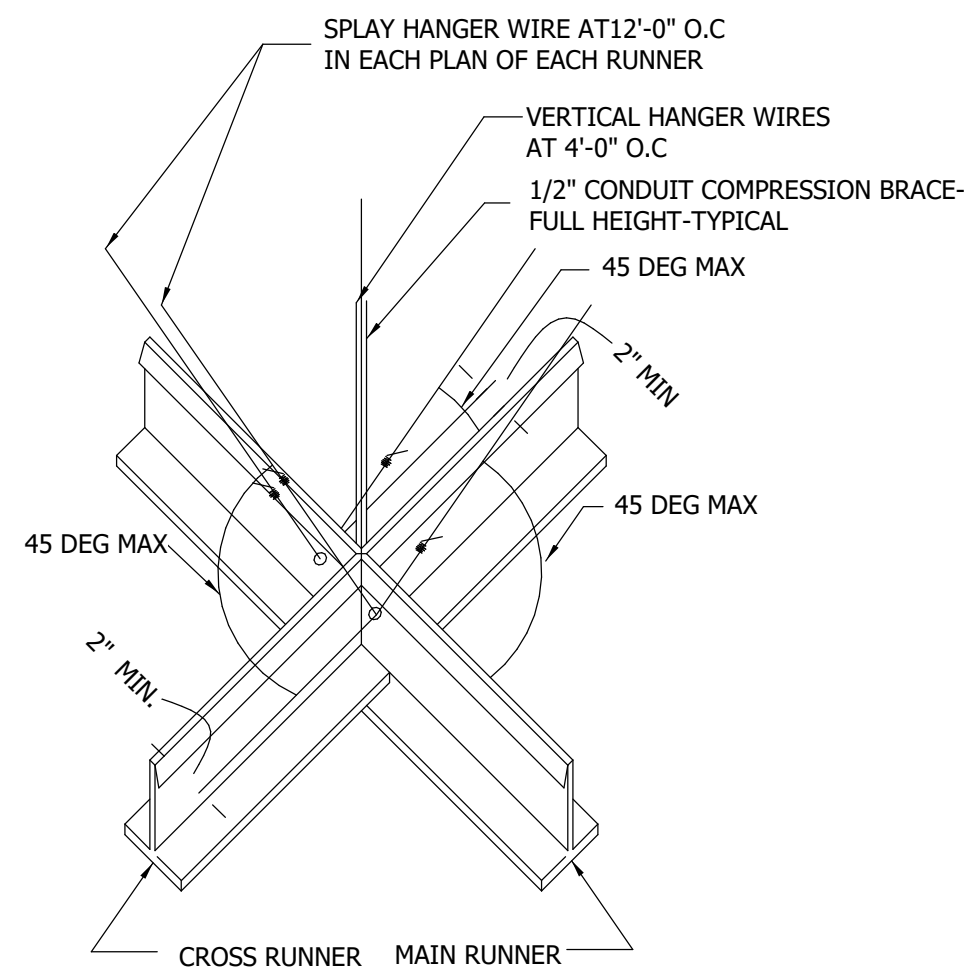

3 SEISMIC CLIP DETAIL
3" = 1'-0"

REFLECTED CEILING PLAN LEGEND

- 11 — CEILING MATERIAL
1'-0" — CEILING HEIGHT
- A** ARMSTRONG SCHOOL ZONE 1713 24" X 24" X 3/4" SQUARE LAY IN TILE ON NEW ARMSTRONG PRELUDE XL 15/16" GRID (COLOR: WHITE).
- A1** ARMSTRONG SCHOOL ZONE 1714 24" X 48" X 3/4" SQUARE LAY IN TILE ON EXISTING 15/16" GRID.
- B** ARMSTRONG KITCHEN ZONE 673 24" X 24" X 5/8" SQUARE LAY IN TILE ON NEW GALVANIZED ARMSTRONG PRELUDE XL 15/16" GRID (COLOR: WHITE).
- B1** ARMSTRONG KITCHEN ZONE 672 24" X 48" X 5/8" SQUARE LAY IN TILE ON EXISTING 15/16" GRID.
- C** 5/8" GYP. BOARD CEILING ON METAL STUDS - PNT-4
- D** EXISTING PLASTER CEILING TO REMAIN - PNT-4
- E** OPEN TO STRUCTURE, PAINT ALL PREVIOUSLY PAINTED ITEMS.
- F** RATED FLOOR/ CEILING ASSEMBLY AT LEVEL OF CONCRETE SLAB ON 2ND FLOOR (UL L556) 2 HR.
- MECHANICAL EQUIPMENT - SEE MECHANICAL.
- LIGHT FIXTURES - SEE ELECTRICAL.

RCP NOTES

1. CEILINGS IN ALL WET AREAS AND RESTROOMS SHALL HAVE MOISTURE RESISTANT.
2. PAINT ALL GYP. BOARD CEILINGS - PNT-4
3. BASE BID: EXISTING LIGHT FIXTURES TO BE TEMPORARILY REMOVED AND STORED DURING MECHANICAL WORK. LIGHT FIXTURES AND CEILINGS TO BE RE-INSTALLED AT SAME LOCATION AFTER THIS WORK IS COMPLETED. ALTERNATE #2: PROVIDE AND INSTALL ALL NEW LIGHT FIXTURES. REFERENCE ELECTRICAL DRAWINGS.
4. EXISTING HANGERS FOR DUCTWORK AND CEILINGS SHOULD BE REUSED WHERE POSSIBLE

LAY-IN CEILING SEISMIC REQUIREMENTS

- ALL SUSPENDED LAY-IN CEILINGS SHALL BE INSTALLED PER ASTM C636 - PROJECT IS LOCATED IN CLASS D.**
- SLOTTED SEISMIC CLIPS FOR PERIMETER GRID
 - SUSPENSION SYSTEM MUST BE ATTACHED TO TWO ADJACENT WALLS. OPPOSITE WALL MUST HAVE A 3/4" CLEARANCE USING PROPER SEISMIC CLIPS.
 - ENDS OF MAIN BEAMS AND CROSS TEES MUST BE TIED TOGETHER TO PREVENT THEIR SPREADING.
 - HEAVY-DUTY SUSPENSION SYSTEM
 - CEILING AREAS OVER 1,000 SF MUST HAVE HORIZONTAL RESTRAINT WIRE OR RIGID BRACING.
 - CEILING AREAS OVER 2,500 SF MUST HAVE SEISMIC SEPARATION JOINTS FOR FULL HEIGHT PARTITIONS.
 - CEILINGS WITHOUT RIGID BRACING MUST HAVE 2" OVERSIZED TRIM RINGS FOR SPRINKLERS AND OTHER PENETRATIONS.
 - CHANGES IN CEILING PLANE MUST HAVE POSITIVE BRACING.
 - CABLE TRAYS AND ELECTRICAL CONDUITS MUST BE INDEPENDENTLY SUPPORTED AND BRACED.



Allen & Hoshall
engineers • architects • surveyors

Allen & Hoshall
1661 International Drive, Suite 100
Memphis, TN 38120
901 820 0820 fax 866 270 6330

© ALLEN & HOSHALL
This document is proprietary and shall not be reproduced or used by others without prior written consent. These drawings are intended to be plotted in color. Contractor assumes all risk in utilizing these drawings in any other manner.



PEABODY ELEMENTARY SCHOOL RENOVATION

2086 YOUNG AVENUE
MEMPHIS, TN 38104

SHELBY COUNTY SCHOOLS

No.	Revision Description	Date
1	ADD01	02.22.24

REFLECTED CEILING PLAN -FIRST FLOOR

JOB NO: 63434
DATE: 02.14.24
DRAWN: AS
BID SET

A3.1

Plotted on: 2/22/2024 12:08:39 PM

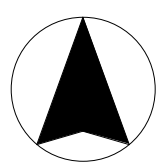
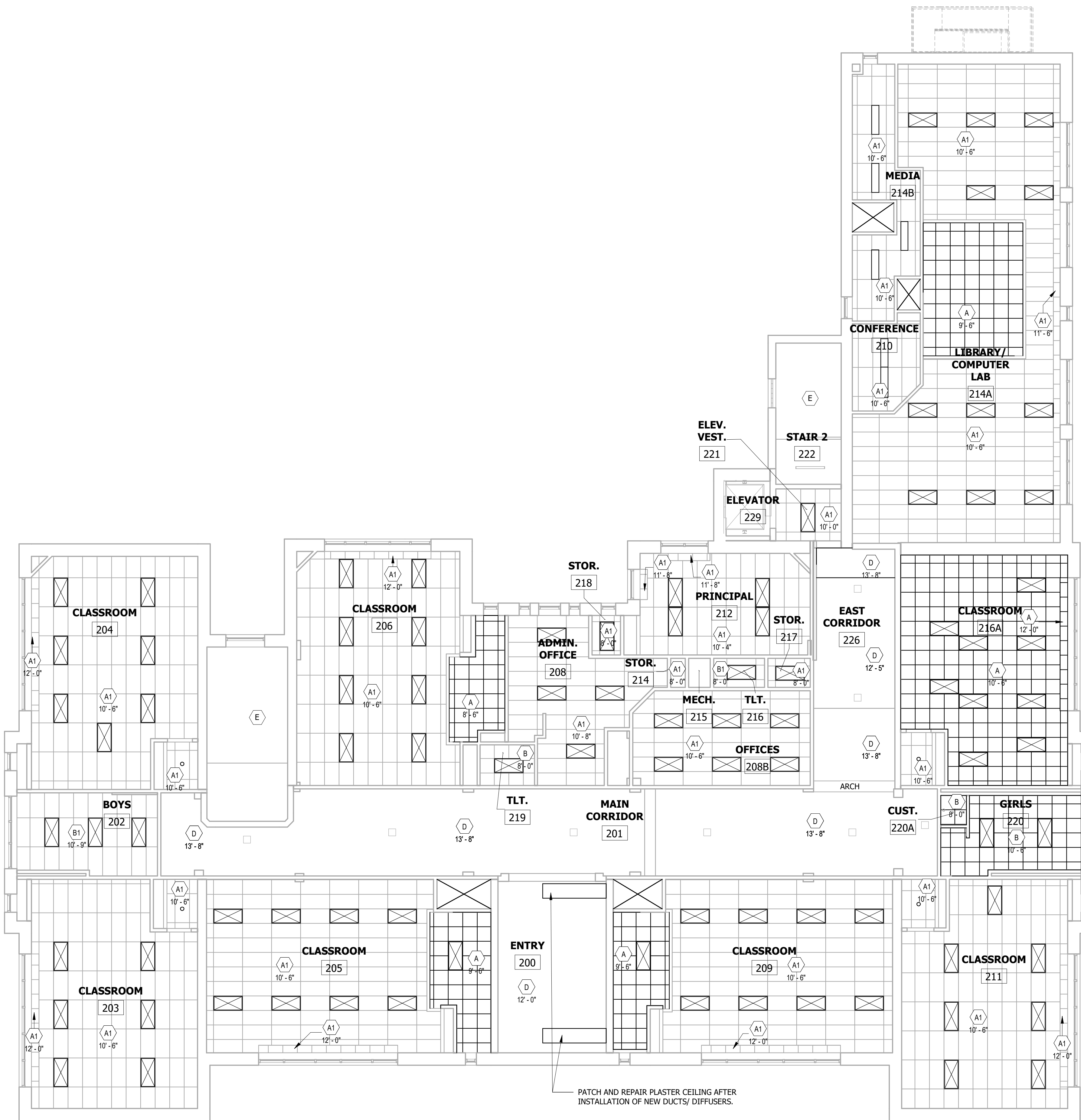

1 SECOND FLOOR - REFLECTED CEILING PLAN
1/8" = 1'-0"

REFLECTED CEILING PLAN LEGEND

- H** 1'-0" — CEILING MATERIAL
CEILING HEIGHT
- A** ARMSTRONG SCHOOL ZONE 1713 24" X 24" X 3/4" SQUARE LAY IN TILE ON NEW ARMSTRONG PRELUDE XL 15/16" GRID (COLOR: WHITE).
- A1** ARMSTRONG SCHOOL ZONE 1714 24" X 48" X 3/4" SQUARE LAY IN TILE ON EXISTING 15/16" GRID.
- B** ARMSTRONG KITCHEN ZONE 673 24" X 24" X 5/8" SQUARE LAY IN TILE ON NEW GALVANIZED ARMSTRONG PRELUDE XL 15/16" GRID (COLOR: WHITE).
- B1** ARMSTRONG KITCHEN ZONE 672 24" X 48" X 5/8" SQUARE LAY IN TILE ON EXISTING 15/16" GRID.
- C** 5/8" GYP. BOARD CEILING ON METAL STUDS - PNT-4
- D** EXISTING PLASTER CEILING TO REMAIN - PNT-4
- E** OPEN TO STRUCTURE, PAINT ALL PREVIOUSLY PAINTED ITEMS.
- F** RATED FLOOR/ CEILING ASSEMBLY AT LEVEL OF CONCRETE SLAB ON 2ND FLOOR (UL L556) 2 HR.

MECHANICAL EQUIPMENT - SEE MECHANICAL

LIGHT FIXTURES - SEE ELECTRICAL

RCP NOTES

1. CEILINGS IN ALL WET AREAS AND RESTROOMS SHALL HAVE MOISTURE RESISTANT.
2. PAINT ALL GYP. BOARD CEILINGS - PNT-4
3. BASE BID: EXISTING LIGHT FIXTURES TO BE TEMPORARILY REMOVED AND STORED DURING MECHANICAL WORK. LIGHT FIXTURES AND CEILINGS TO BE RE-INSTALLED AT SAME LOCATION AFTER THIS WORK IS COMPLETED. ALTERNATE #2: PROVIDE AND INSTALL ALL NEW LIGHT FIXTURES. REFERENCE ELECTRICAL DRAWINGS.
4. EXISTING HANGERS FOR DUCTWORK AND CEILINGS SHOULD BE REUSED WHERE POSSIBLE

LAY-IN CEILING SEISMIC REQUIREMENTS

ALL SUSPENDED LAY-IN CEILINGS SHALL BE INSTALLED PER ASTM C636 - PROJECT IS LOCATED IN CLASS D

- SLOTTED SEISMIC CLIPS FOR PERIMETER GRID SUSPENSION SYSTEM MUST BE ATTACHED TO TWO ADJACENT WALLS. OPPOSITE WALL MUST HAVE A 3/4" CLEARANCE USING PROPER SEISMIC CLIPS.
- ENDS OF MAIN BEAMS AND CROSS TEES MUST BE TIED TOGETHER TO PREVENT THEIR SPREADING.
- HEAVY DUTY SUSPENSION SYSTEM
- CEILING AREAS OVER 1,000 SF MUST HAVE HORIZONTAL RESTRAINT WIRE OR RIGID BRACING.
- CEILING AREAS OVER 2,500 SF MUST HAVE SEISMIC SEPARATION JOINTS FOR FULL HEIGHT PARTITIONS.
- CEILINGS WITHOUT RIGID BRACING MUST HAVE 2" OVERSIZED TRIM RINGS FOR SPRINKLERS AND OTHER PENETRATIONS.
- CHANGES IN CEILING PLANE MUST HAVE POSITIVE BRACING.
- CABLE TRAYS AND ELECTRICAL CONDUITS MUST BE INDEPENDENTLY SUPPORTED AND BRACED.



Allen&Hoshall
engineers • architects • surveyors

Allen & Hoshall
1661 International Drive, Suite 100
Memphis, TN 38120
901 820 0820 fax 866 270 6330

© ALLEN & HOSHALL
This document is proprietary and shall not be reproduced or used by others without prior written consent.
These drawings are intended to be plotted in color. Contractor assumes all risk in utilizing these drawings in any other manner.



PEABODY ELEMENTARY SCHOOL RENOVATION

2086 YOUNG AVENUE
MEMPHIS, TN 38104

SHELBY COUNTY SCHOOLS

No.	Revision Description	Date
1	ADD01	02.22.24

REFLECTED CEILING PLAN -SECOND FLOOR

JOB NO: 63434 DRAWN: AS
DATE: 02.14.24 BID SET

A3.2

Plotted on: 2/22/2024 12:08:39 PM

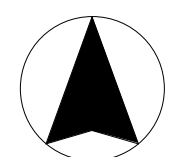

1 THIRD FLOOR - REFLECTED CEILING PLAN
1/8" = 1'-0"

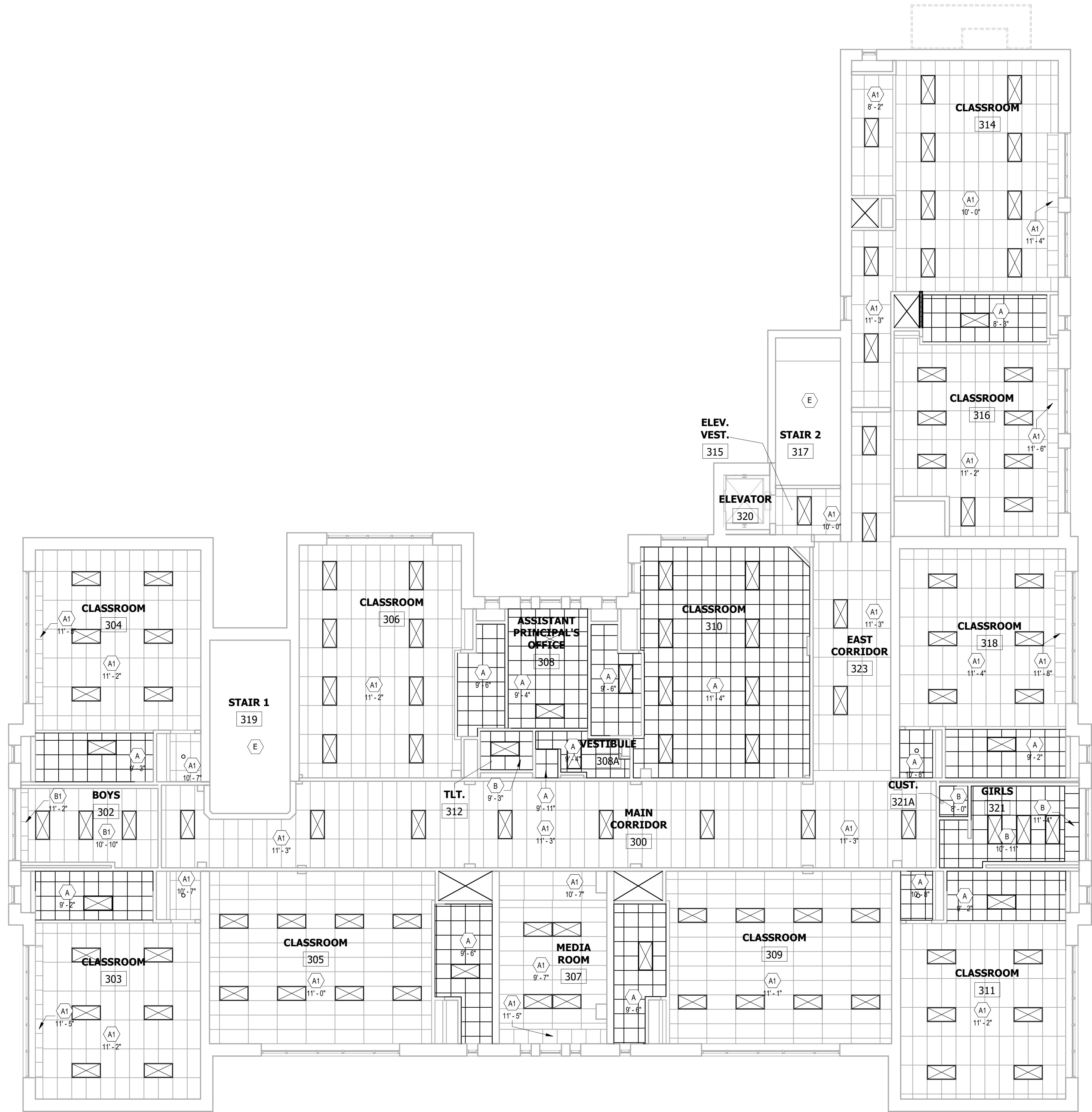

**REFLECTED CEILING
PLAN LEGEND**

- (T)** — CEILING MATERIAL
1'-0" — CEILING HEIGHT
- (A)** ARMSTRONG SCHOOL ZONE 1713 24" X 24" X 3/4" SQUARE LAY IN TILE ON NEW ARMSTRONG PRELUDE XL 15/16" GRID (COLOR: WHITE).
- (A1)** ARMSTRONG SCHOOL ZONE 1714 24" X 48" X 3/4" SQUARE LAY IN TILE ON EXISTING 15/16" GRID.
- (B)** ARMSTRONG KITCHEN ZONE 673 24" X 24" X 5/8" SQUARE LAY IN TILE ON NEW GALVANIZED ARMSTRONG PRELUDE XL 15/16" GRID (COLOR: WHITE).
- (B1)** ARMSTRONG KITCHEN ZONE 672 24" X 48" X 5/8" SQUARE LAY IN TILE ON EXISTING 15/16" GRID.
- (C)** 5/8" GYP. BOARD CEILING ON METAL STUDS - PNT-4
- (D)** EXISTING PLASTER CEILING TO REMAIN - PNT-4
- (E)** OPEN TO STRUCTURE, PAINT ALL PREVIOUSLY PAINTED ITEMS.
- (F)** RATED FLOOR / CEILING ASSEMBLY AT LEVEL OF CONCRETE SLAB ON 2ND FLOOR (UL 1556) 2 HR.

MECHANICAL EQUIPMENT - SEE MECHANICAL

LIGHT FIXTURES - SEE ELECTRICAL

RCP NOTES

1. CEILINGS IN ALL WET AREAS AND RESTROOMS SHALL HAVE MOISTURE RESISTANT.
2. PAINT ALL GYP. BOARD CEILINGS - PNT-4
3. BASE BID: EXISTING LIGHT FIXTURES TO BE TEMPORARILY REMOVED AND STORED DURING MECHANICAL WORK. LIGHT FIXTURES AND CEILINGS TO BE RE-INSTALLED AT SAME LOCATION AFTER THIS WORK IS COMPLETED. ALTERNATE #2: PROVIDE AND INSTALL ALL NEW LIGHT FIXTURES. REFERENCE ELECTRICAL DRAWINGS.
4. EXISTING HANGERS FOR DUCTWORK AND CEILINGS SHOULD BE REUSED WHERE POSSIBLE

1

**LAY-IN CEILING SEISMIC
REQUIREMENTS**

ALL SUSPENDED LAY-IN CEILINGS SHALL BE INSTALLED PER ASTM C636 - PROJECT IS LOCATED IN CLASS D

- SLOTTED SEISMIC CLIPS FOR PERIMETER GRID
- SUSPENSION SYSTEM MUST BE ATTACHED TO TWO ADJACENT WALLS. OPPOSITE WALL MUST HAVE A 3/4" CLEARANCE USING PROPER SEISMIC CLIPS.
- ENDS OF MAIN BEAMS AND CROSS TEES MUST BE TIED TOGETHER TO PREVENT THEIR SPREADING.
- HEAVY-DUTY SUSPENSION SYSTEM
- CEILING AREAS OVER 1,000 SF MUST HAVE HORIZONTAL RESTRAINT WIRE OR RIGID BRACING.
- CEILING AREAS OVER 2,500 SF MUST HAVE SEISMIC SEPARATION JOINTS FOR FULL HEIGHT PARTITIONS.
- CEILINGS WITHOUT RIGID BRACING MUST HAVE 2" OVERSIZED TRIM RINGS FOR SPRINKLERS AND OTHER PENETRATIONS.
- CHANGES IN CEILING PLANE MUST HAVE POSITIVE BRACING.
- CABLE TRAYS AND ELECTRICAL CONDUITS MUST BE INDEPENDENTLY SUPPORTED AND BRACED.



Allen&Hoshall
engineers • architects • surveyors

Allen & Hoshall
1661 International Drive, Suite 100
Memphis, TN 38120
901 820 0820 fax 866 270 6330

© ALLEN & HOSHALL

This document is proprietary and shall not be reproduced or used by others without prior written consent. These drawings are intended to be plotted in color. Contractor assumes all risk in utilizing these drawings in any other manner.



**PEABODY ELEMENTARY SCHOOL
RENOVATION**

2086 YOUNG AVENUE
MEMPHIS, TN 38104

SHELBY COUNTY SCHOOLS

No.	Revision Description	Date
1	ADD01	02.22.24

**REFLECTED CEILING PLAN
-THIRD FLOOR**

JOB NO: 63434
DATE: 02.14.24

DRAWN: AS
BID SET

A3.3

Plotted on: 2/21/2024 3:33:25 PM

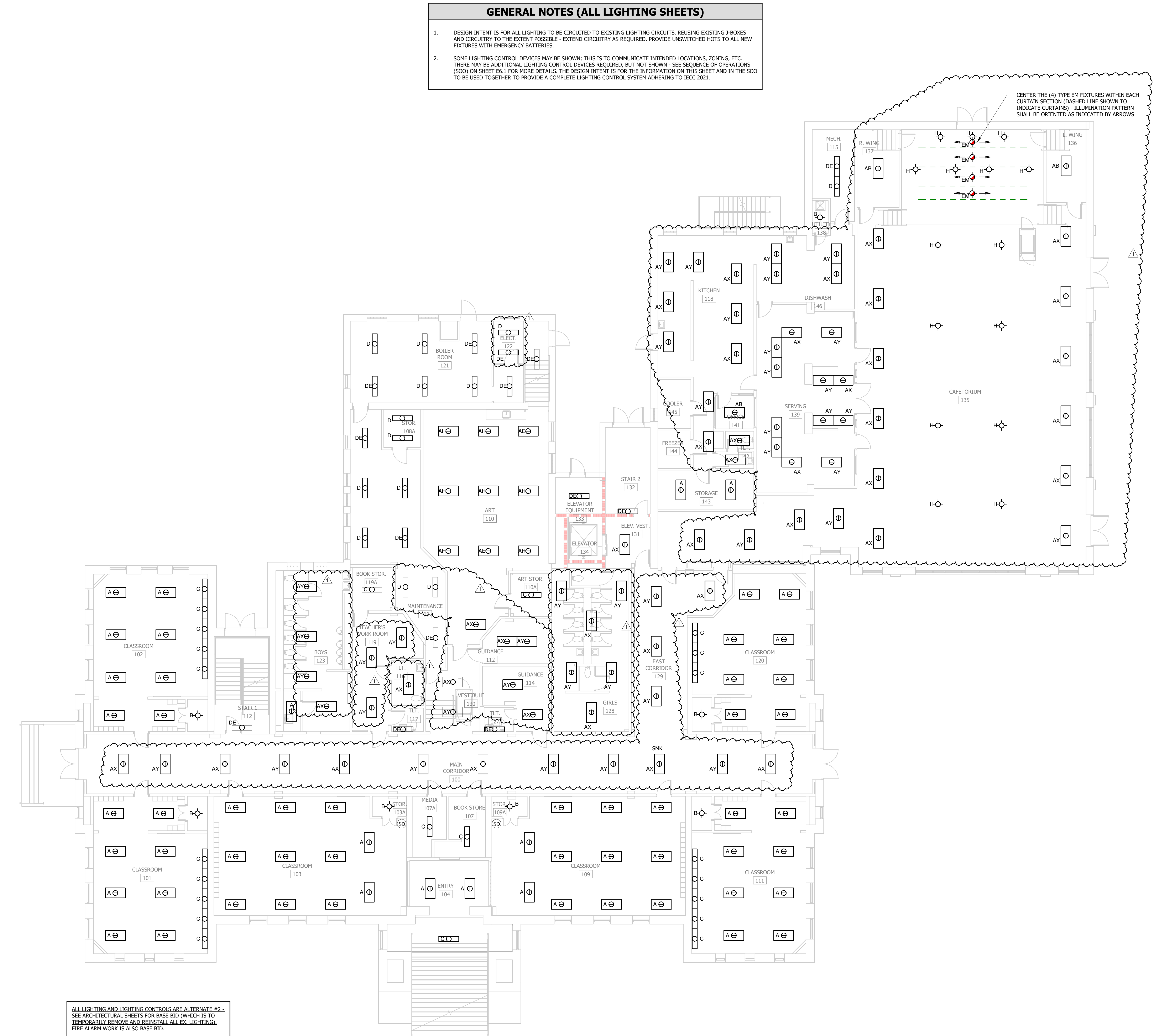

2 FIRST FLOOR PLAN - LIGHTING AND FIRE ALARM
1/8" = 1'-0"

GENERAL NOTES (ALL LIGHTING SHEETS)

- DESIGN INTENT IS FOR ALL LIGHTING TO BE CIRCUITED TO EXISTING LIGHTING CIRCUITS, REUSING EXISTING J-BOXES AND CIRCUITRY TO THE EXTENT POSSIBLE - EXTEND CIRCUITRY AS REQUIRED. PROVIDE UNSWITCHED HOTS TO ALL NEW FIXTURES WITH EMERGENCY BATTERIES.
- SOME LIGHTING CONTROL DEVICES MAY BE SHOWN; THIS IS TO COMMUNICATE INTENDED LOCATIONS, ZONING, ETC. THERE MAY BE ADDITIONAL LIGHTING CONTROL DEVICES REQUIRED, BUT NOT SHOWN - SEE SEQUENCE OF OPERATIONS (SOO) ON SHEET E6.1 FOR MORE DETAILS. THE DESIGN INTENT IS FOR THE INFORMATION ON THIS SHEET AND IN THE SOO TO BE USED TOGETHER TO PROVIDE A COMPLETE LIGHTING CONTROL SYSTEM ADHERING TO IECC 2021.

CENTER THE (4) TYPE EM FIXTURES WITHIN EACH CURTAIN SECTION (DASHED LINE SHOWN TO INDICATE CURTAINS) - ILLUMINATION PATTERN SHALL BE ORIENTED AS INDICATED BY ARROWS



Allen & Hoshall
engineers • architects • surveyors

Allen & Hoshall
1661 International Drive, Suite 100
Memphis, TN 38120
901 820 0820 fax 866 270 6330

© ALLEN & HOSHALL
This document is proprietary and shall not be reproduced or used by others without prior written consent. These drawings are intended to be plotted in color. Contractor assumes all risk in utilizing these drawings in any other manner.

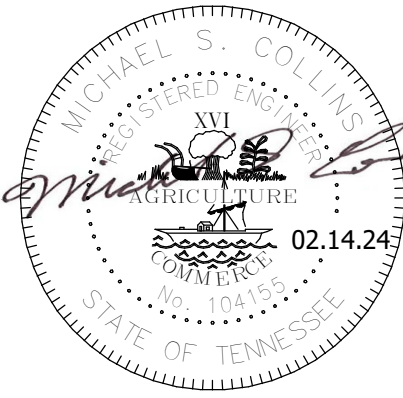

**PEABODY ELEMENTARY SCHOOL
RENOVATION**

2086 YOUNG AVENUE
MEMPHIS, TN 38104

SHELBY COUNTY SCHOOLS

No.	Revision Description	Date
1	ADD01	02.22.24

**FIRST FLOOR PLAN - LIGHTING
AND FIRE ALARM**

JOB NO: 63434 DRAWN: JAB
DATE: 02.14.24 BID SET

E2.1

Plotted on: 2/21/2024 3:33:26 PM

1 SECOND FLOOR PLAN - LIGHTING AND FIRE ALARM
1/8" = 1'-0"

ALL LIGHTING AND LIGHTING CONTROLS ARE ALTERNATE #2.-
SEE ARCHITECTURAL SHEETS FOR BASE BID (WHICH IS TO
TEMPORARILY REMOVE AND REINSTALL ALL EX. LIGHTING).
FIRE ALARM WORK IS ALSO BASE BID.

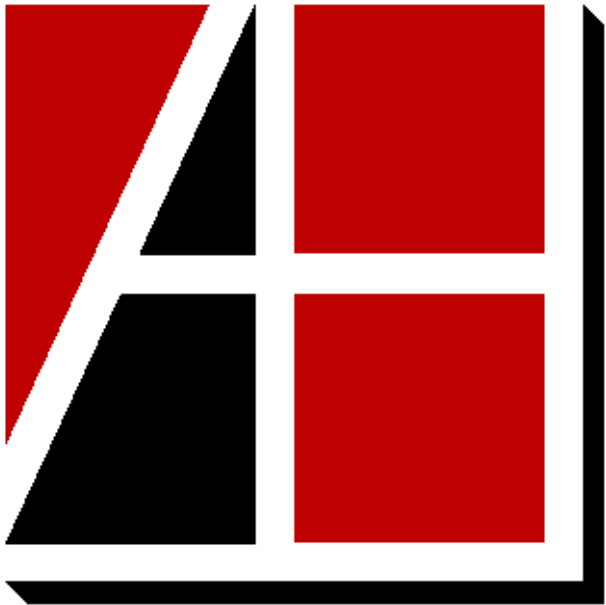

Allen & Hoshall
engineers • architects • surveyors

Allen & Hoshall
1661 International Drive, Suite 100
Memphis, TN 38120
901 820 0820 fax 866 270 6330

© ALLEN & HOSHALL
This document is proprietary and shall not be
reproduced or used by others without prior written consent.
These drawings are intended to be plotted in color. Contractor
assumes all risk in utilizing these drawings in any other manner.

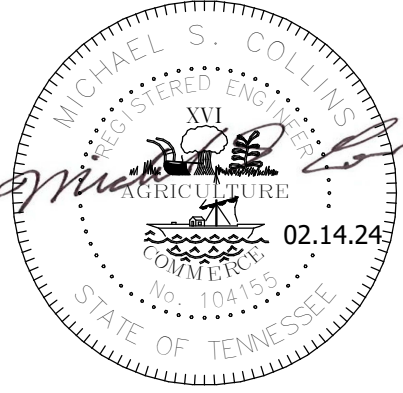

**PEABODY ELEMENTARY SCHOOL
RENOVATION**

2086 YOUNG AVENUE
MEMPHIS, TN 38104

SHELBY COUNTY SCHOOLS

No.	Revision Description	Date
1	ADD01	02.22.24

**SECOND FLOOR PLAN - LIGHTING
AND FIRE ALARM**

JOB NO: 63434 DRAWN: JAB
DATE: 02.14.24 BID SET

E2.2

Plotted on: 2/21/2024 3:33:27 PM

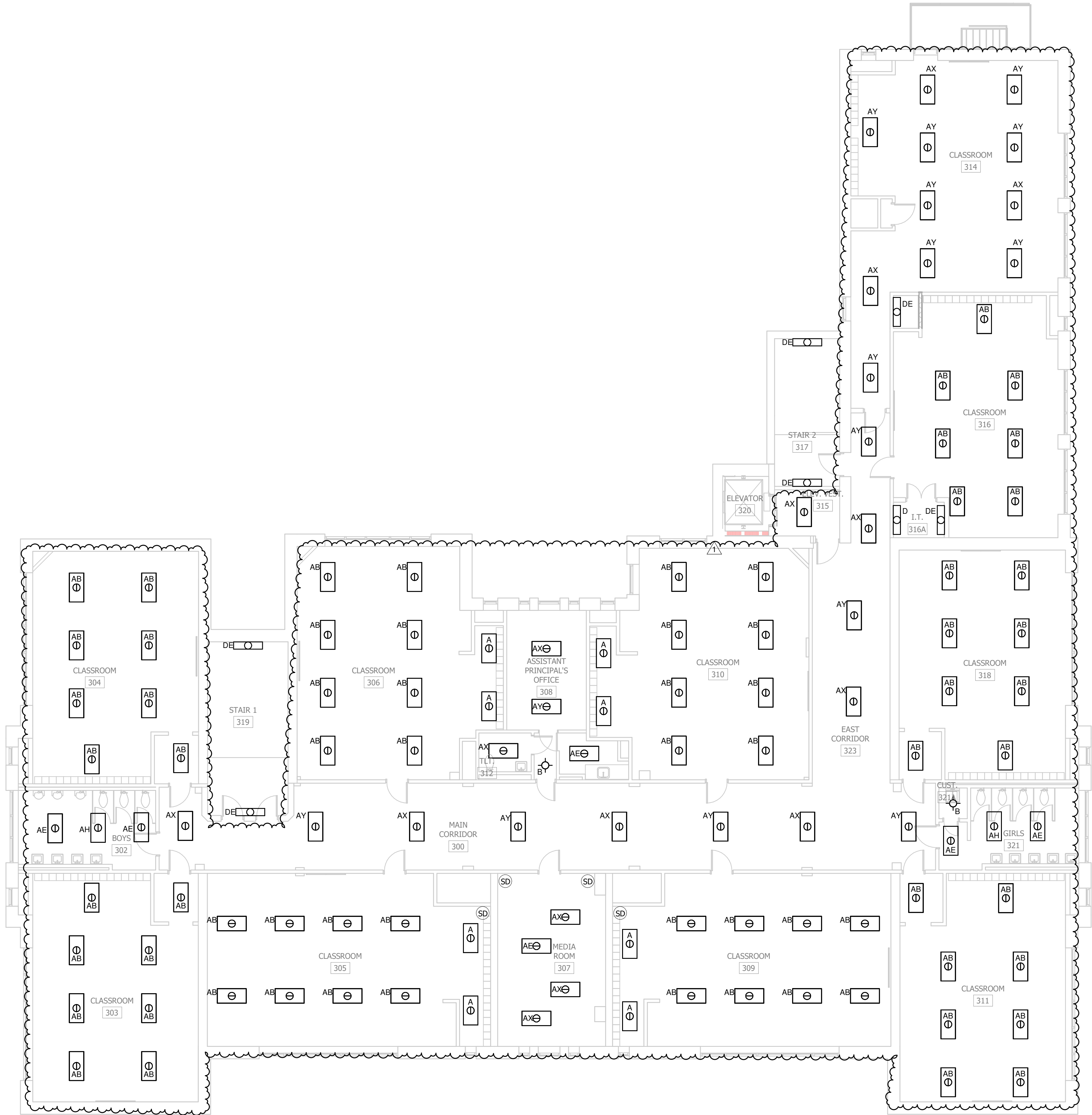

ALL LIGHTING AND LIGHTING CONTROLS ARE ALTERNATE #2 -
SEE ARCHITECTURAL SHEETS FOR BASE BID (WHICH IS TO
TEMPORARILY REMOVE AND REINSTALL ALL EX. LIGHTING).
FIRE ALARM WORK IS ALSO BASE BID.

1 THIRD FLOOR PLAN - LIGHTING AND FIRE ALARM
1/8" = 1'-0"



Allen&Hoshall
engineers • architects • surveyors

Allen & Hoshall
1661 International Drive, Suite 100
Memphis, TN 38120
901 820 0820 fax 866 270 6330

© ALLEN & HOSHALL
This document is proprietary and shall not be
reproduced or used by others without prior written consent.
These drawings are intended to be plotted in color. Contractor
assumes all risk in utilizing these drawings in any other manner.

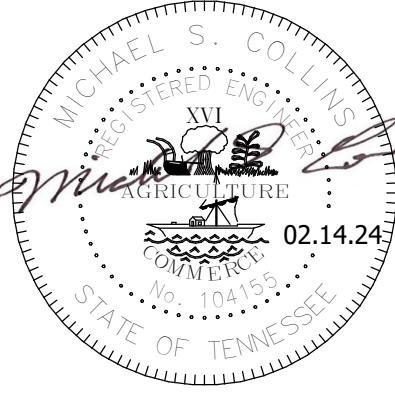

**PEABODY ELEMENTARY SCHOOL
RENOVATION**

2086 YOUNG AVENUE
MEMPHIS, TN 38104

SHELBY COUNTY SCHOOLS

No.	Revision Description	Date
1	ADD01	02.22.24

**THIRD FLOOR PLAN - LIGHTING
AND FIRE ALARM**

JOB NO: 63434 DRAWN: JAB
DATE: 02.14.24 BID SET

E2.3

Plotted on: 2/21/2024 3:33:28 PM

LIGHTING FIXTURE SCHEDULE							
TYPE MARK	MANUFACTURER	MODEL NO.	MOUNTING	FINISH	WATTAGE	COMMENTS	
A	DAY-BRITE	25BP3550L8CS-4-UN3-DIM	RECESSED	WHITE	32 W	2X4 FLAT PANEL - FIELD SET TO MIDDLE LUMEN OUTPUT AND 4000K COLOR TEMP.	
AB	DAY-BRITE	25BP3550L8CS-4-UN3-DIM	RECESSED	WHITE	47 W	2X4 FLAT PANEL - FIELD SET TO HIGHEST LUMEN OUTPUT AND 4000K COLOR TEMP.	
AE	DAY-BRITE	2FPZ-80L-840-4-ADS-UNV-DIM-BSL10LST	RECESSED	WHITE	65 W	2X4 FLAT PANEL WITH EMERGENCY BATTERY	
AH	DAY-BRITE	2FPZ-80L-840-4-ADS-UNV-DIM	RECESSED	WHITE	65 W	2X4 FLAT PANEL	
AK	DAY-BRITE	2FPZ-60L-840-4-ADS-UNV-DIM-BSL10LST	RECESSED	WHITE	47 W	2X4 FLAT PANEL WITH EMERGENCY BATTERY	
AY	DAY-BRITE	2FPZ-60L-840-4-ADS-UNV-DIM	RECESSED	WHITE	47 W	2X4 FLAT PANEL	
B	LIGHT TOLER	SD-11R-504-210-SC-T-1-W	CEILING	WHITE	46 W	1' STRIP FIXTURE - FIELD SET TO HIGHEST LUMEN OUTPUT AND 4000K COLOR TEMP.	
C	DAY-BRITE	SDS-4-4850L-4000K-UNV-DIM	CEILING	WHITE	41 W	4' STRIP FIXTURE - FIELD SET TO HIGHEST LUMEN OUTPUT AND 4000K COLOR TEMP.	
D	DAY-BRITE	CSW-48-47-40-U-DZT-20	SURFACE	WHITE	52 W	4' WRAP FIXTURE	
EA	DAY-BRITE	2FPZ-80L-840-4-ADS-UNV-DIM-BSL10LST	RECESSED	WHITE	65 W	2X4 FLAT PANEL WITH EMERGENCY BATTERY	
EH	REGIHELL	PL-SE-UNV-AT	SURFACE	WHITE	5 W	NORMALLY OFF EMERGENCY FIXTURE - CEILING MOUNT AND UTILIZE ASYMMETRICAL LENS	
H	GREEN CREATIVE	PRODUCT #35089	PENDANT	WHITE	35 W	LED LOW BAY LAMP FOR EXISTING FIXTURE	

GENERAL NOTES (THIS SHEET ONLY)

1. CONTRACTOR SHALL PROVIDE A COMPLETE LIGHTING CONTROL SYSTEM ADHERING TO IECC 2021. NEW LIGHT SWITCHES SHALL BE INSTALLED IN EXISTING LOCATIONS TO THE EXTENT POSSIBLE. ANY SPACES THAT DO NOT CURRENTLY HAVE LIGHT FIXTURES, BUT ARE GETTING NEW LIGHT FIXTURES, THESE SPACES SHALL BE PROVIDED WITH NEW LIGHTING CONTROLS AS INDICATED.

LIGHTING CONTROLS SEQUENCE OF OPERATIONS											
SPACE NUMBER	SPACE TYPE	ON/OFF SWITCH (TN1)	DIMMING SWITCH (TN2)	SCENE SELECT SWITCH (TN3)	OCCUPANCY SENSOR (TN4)	VACANCY SENSOR (TN5)	TIME SCHEDULE (TN6)	PHOTOCELL (TN7)	ASTRONOMICAL TIME CLOCK (TN8)	DAYLIGHT HARVESTING (TN9)	ADDITIONAL COMMENTS
100	MAIN CORRIDOR				Y					Y	
101	CLASSROOM		Y		Y					Y	
102	CLASSROOM		Y		Y					Y	
103	CLASSROOM		Y		Y					Y	
103A	STOR.				Y						
104	ENTRY										
107	BOOK STORE				Y						
107A	MEDIA				Y						
108	MAINTENANCE										
108A	STOR.										
109	CLASSROOM		Y		Y					Y	
109A	STOR.		Y		Y					Y	
110	ART		Y		Y					Y	
110A	ART STOR.				Y						
111	CLASSROOM		Y		Y					Y	
112	GUIDANCE				Y						
112	STAIR 1										
114	GUIDANCE				Y						
115	MECH.										
116	TLT.				Y						
117	TLT.				Y						
118	KITCHEN										
119	TEACHER'S WORK ROOM				Y						
119A	BOOK STOR.				Y						
120	CLASSROOM		Y		Y					Y	
121	BOILER ROOM										
122	ELECT.										
123	BOYS				Y					Y	
127	TLT.				Y						
128	GIRLS				Y					Y	
129	EAST CORRIDOR										
130	VESTIBULE										
131	ELEV. VEST.										
132	STAIR 2										
133	ELEVATOR EQUIPMENT										
134	ELEVATOR										
135	CAFETORIUM		Y		Y					Y	
136	L. WING										
137	R. WING										
138	UTILITY										
139	SERVING										
141	OFFICE				Y						
142	TLT.				Y						
143	STORAGE				Y						
144	FREEZER										
145	COOLER										
146	DISHWASH										
200	ENTRY										
201	MAIN CORRIDOR										
202	BOYS				Y					Y	
203	CLASSROOM		Y		Y					Y	
204	CLASSROOM		Y		Y					Y	
205	CLASSROOM		Y		Y					Y	
206	CLASSROOM		Y		Y					Y	
208	ADMIN. OFFICE				Y						
208B	OFFICES				Y						
209	CLASSROOM		Y		Y					Y	
210	CONFERENCE				Y						
211	CLASSROOM		Y		Y					Y	
212	PRINCIPAL				Y						
214	STOR.				Y						
214A	LIBRARY/ COMPUTER LAB		Y		Y					Y	
214B	MEDIA										
215	MECH.										
216	TLT.				Y						
216A	CLASSROOM		Y		Y					Y	
217	STOR.				Y						
218	STOR.				Y						
219	TLT.				Y						
220	GIRLS				Y					Y	
220A	CUST.				Y						
221	ELEV. VEST.										
222	STAIR 2										
226	EAST CORRIDOR										
227	CUST.				Y						
228	STAIR 1										
229	ELEVATOR										
300	MAIN CORRIDOR										
302	BOYS				Y					Y	
302A	CUST.				Y						
303	CLASSROOM		Y		Y					Y	
304	CLASSROOM		Y		Y					Y	
305	CLASSROOM		Y		Y					Y	
306	CLASSROOM		Y		Y					Y	
307	MEDIA ROOM										
308	ASSISTANT PRINCIPALS OFFICE				Y						
308A	VESTIBULE										
309	CLASSROOM		Y		Y					Y	
310	CLASSROOM		Y		Y					Y	
311	CLASSROOM		Y		Y					Y	
312	TLT.				Y						
314	CLASSROOM		Y		Y					Y	
315	ELEV. VEST.										
316	CLASSROOM		Y		Y					Y	
316A	TLT.										
317	STAIR 2										
318	CLASSROOM		Y		Y					Y	
319	STAIR 1										
320	ELEVATOR										
321	GIRLS				Y					Y	
321A	CUST.				Y						
323	EAST CORRIDOR										



Allen&Hoshall
engineers • architects • surveyors

Allen & Hoshall
1661 International Drive, Suite 100
Memphis, TN 38120
901 820 0820 fax 866 270 6330

© ALLEN & HOSHALL

This document is proprietary and shall not be reproduced or used by others without prior written consent. These drawings are intended to be plotted in color. Contractor assumes all risk in utilizing these drawings in any other manner.

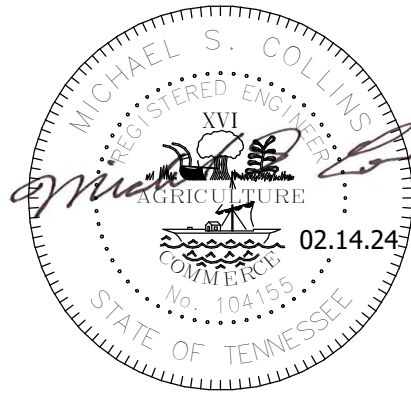

PEABODY ELEMENTARY SCHOOL
RENOVATION

2086 YOUNG AVENUE
MEMPHIS, TN 38104

SHELBY COUNTY SCHOOLS

1	ADD01	02.22.24
No.	Revision Description	Date

LIGHTING FIXTURE SCHEDULE
AND LIGHTING CONTROLS
SEQUENCE OF OPERATIONS

JOB NO: 63434 DRAWN:Author
DATE: 02.14.24 BID SET

E6.1